

W:\active\60960577\drawing\GIS\MXD\AREA_Figures\ProjectDescription\Report\PublicReview\Version\60960577_Fig_10_StudyArea_20110706_PV.mxd

July 2011
160960577



Legend

- | | | | | | |
|-------------------------------|----------------------------|--------------------------|-----------------------------------|--|-------------------|
| | Study Area | | Transmission Line | | Waterbody (MNR) |
| | Zone of Investigation | | Overhead Transmission Line | | Wooded Area (MNR) |
| Wind Project Location | | | Underground Transmission Line | | |
| | Proposed Turbine Location | | Electrical Transmission Component | | |
| | Access Road | Existing Features | | | |
| | Overhead Collector Line | | Road | | |
| | Underground Collector Line | | Railway | | |
| Solar Project Location | | | Abandoned Railway | | |
| | Solar Lands | | Watercourse (MNR) | | |

Notes

- Coordinate System: UTM NAD 83 - Zone 17 (N).
- Base features produced under license with the Ontario Ministry of Natural Resources © Queens Printer Ontario, 2011; © Samsung, 2011.

Client/Project
SAMSUNG, PATTERN & KEPCO (SPK)
GRAND RENEWABLE ENERGY PARK

Figure No.
1.0

Title
STUDY AREA

DRAFT

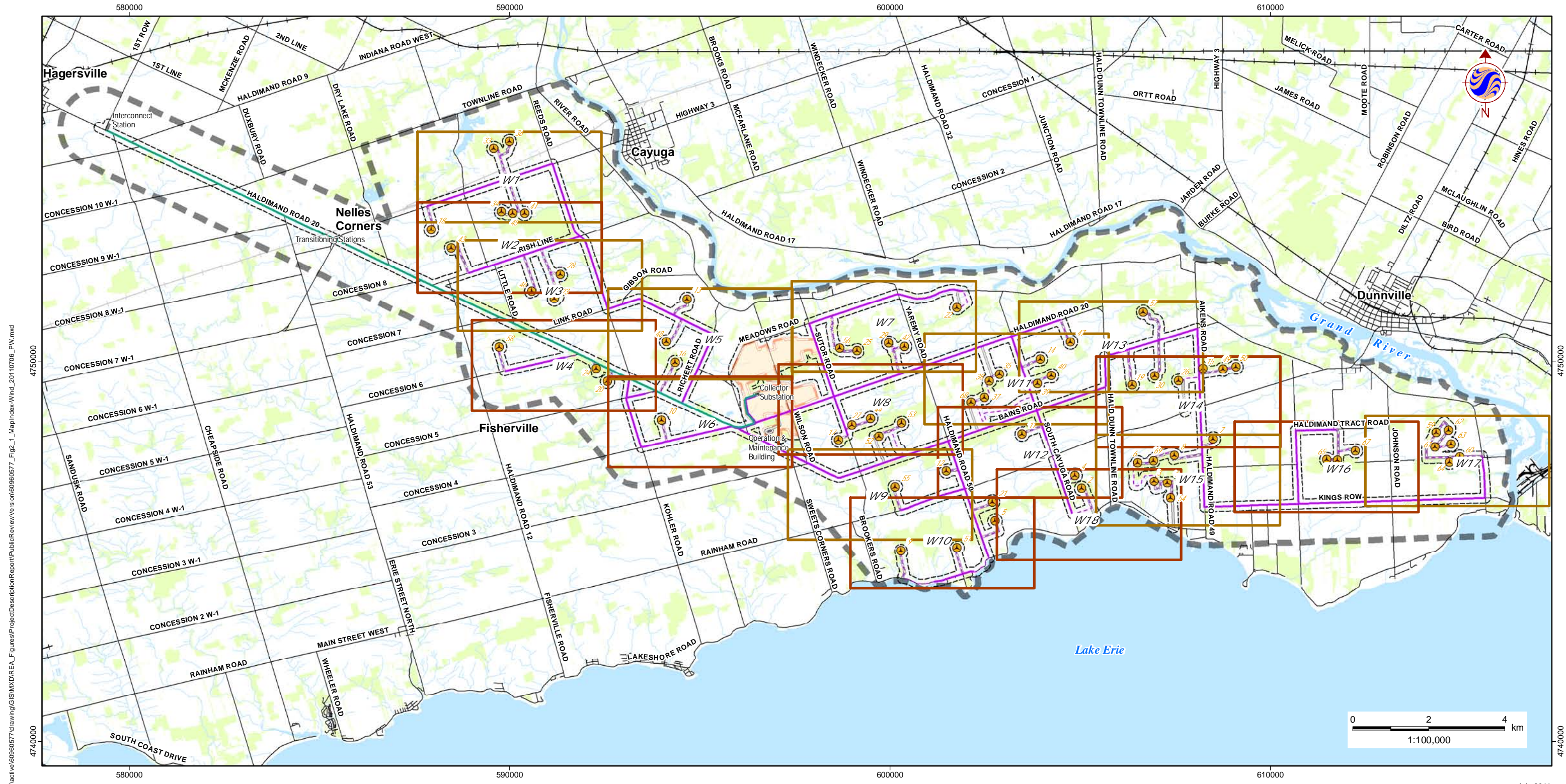

W:\active\60960577\drawing\GIS\MXD\AREA_Figures\ProjectDescription\Report\PublicReview\Version\60960577_Fig_2_1_MapIndex-Wind_20110706_PW.mxd

July 2011
160960577



Legend

- | | | | | | |
|-------------------------------|----------------------------|--------------------------|-----------------------------------|--|-------------------|
| | Study Area | | Overhead Transmission Line | | Waterbody (MNR) |
| | Zone of Investigation | | Underground Transmission Line | | Wooded Area (MNR) |
| Wind Project Location | | | | | |
| | Proposed Turbine Location | | Electrical Transmission Component | | |
| | Access Road | Existing Features | | | |
| | Overhead Collector Line | | Road | | Railway |
| | Underground Collector Line | | Abandoned Railway | | Watercourse (MNR) |
| Solar Project Location | | | | | |
| | Solar Lands | | | | |

Notes

- Coordinate System: UTM NAD 83 - Zone 17 (N).
- Base features produced under license with the Ontario Ministry of Natural Resources © Queens Printer Ontario, 2011; © Samsung, 2011.

Client/Project
SAMSUNG, PATTERN & KEPCO (SPK)
GRAND RENEWABLE ENERGY PARK

Figure No.
2.1

Title

**MAPPING INDEX -
WIND PROJECT**

DRAFT

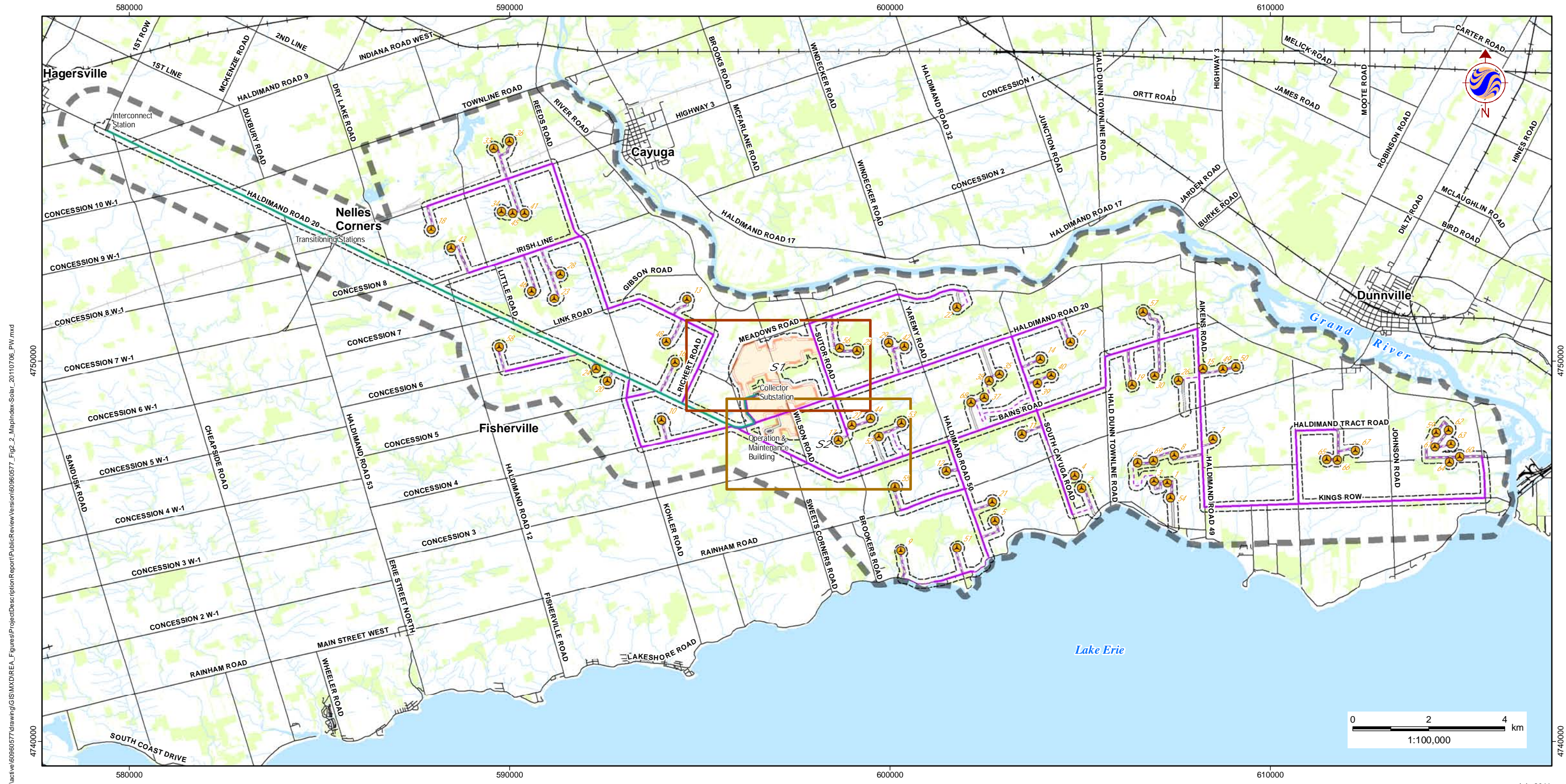

W:\active\60960577\drawing\GIS\MXD\AREA_Figures\ProjectDescription\Report\PublicReview\Version\60960577_Fig_2_MapIndex_Solar_20110706_PW.mxd



Legend

- | | | | | | |
|-------------------------------|----------------------------|--------------------------|-----------------------------------|--|-------------------|
| | Study Area | | Overhead Transmission Line | | Waterbody (MNR) |
| | Zone of Investigation | | Underground Transmission Line | | Wooded Area (MNR) |
| Wind Project Location | | | Electrical Transmission Component | | |
| | Proposed Turbine Location | Existing Features | | | |
| | Access Road | | Road | | Railway |
| | Overhead Collector Line | | Abandoned Railway | | Watercourse (MNR) |
| | Underground Collector Line | | | | |
| Solar Project Location | | | | | |
| | Solar Lands | | | | |

Notes

- Coordinate System: UTM NAD 83 - Zone 17 (N).
- Base features produced under license with the Ontario Ministry of Natural Resources © Queens Printer Ontario, 2011; © Samsung, 2011.

Client/Project
SAMSUNG, PATTERN & KEPCO (SPK)
GRAND RENEWABLE ENERGY PARK

Figure No.
2.2

Title

MAPPING INDEX - SOLAR PROJECT

DRAFT

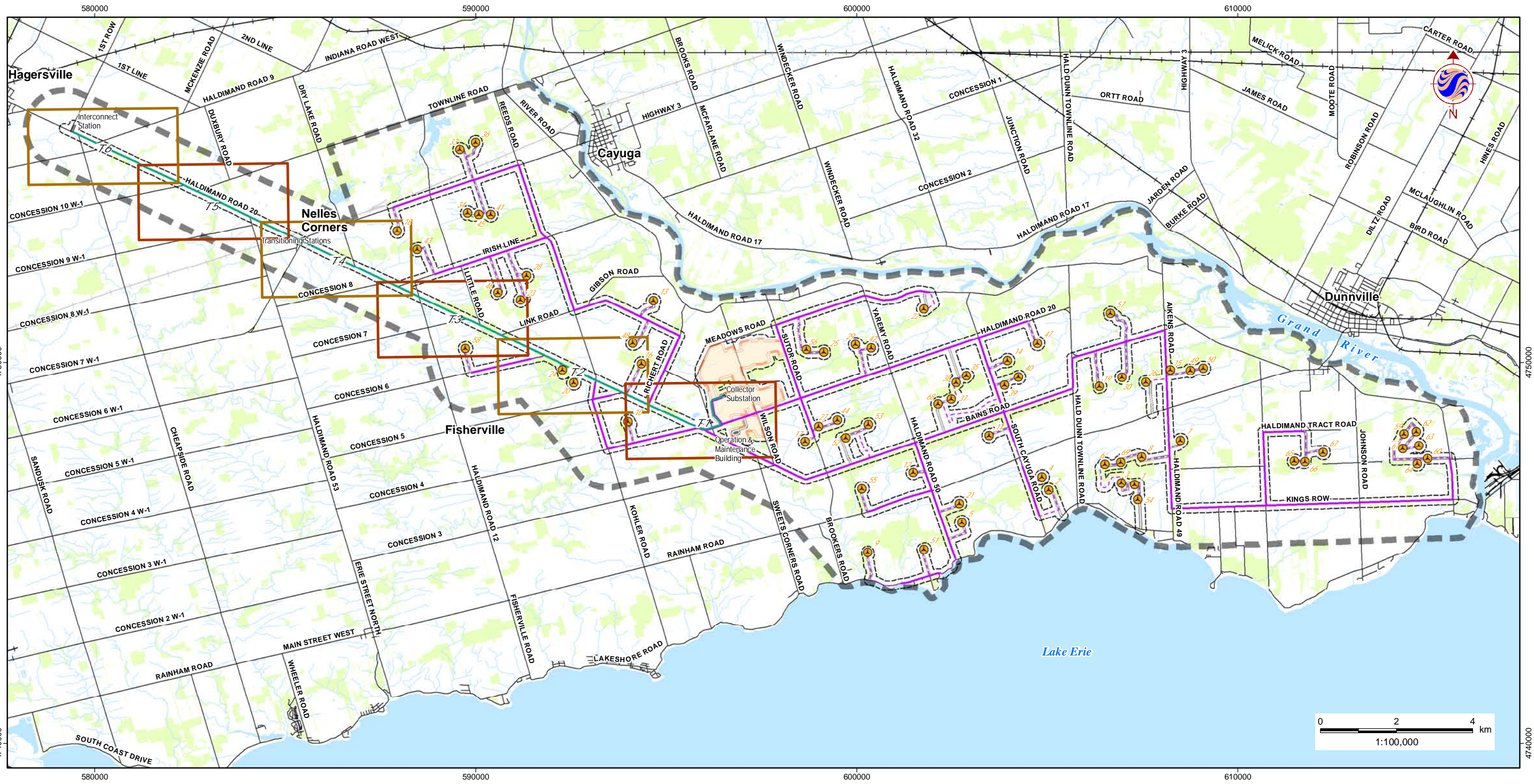

W:\active\60960577\drawing\GIS\MXD\AREA_Figures\ProjectDescription\Report\PublicReview\Version\60960577_Fig_2.3_MapIndex_TLine_20110706_PW.mxd

July 2011
160960577



Stantec

Legend

- | | | | | | |
|-------------------------------|----------------------------|--------------------------|-----------------------------------|--|-------------------|
| | Study Area | | Overhead Transmission Line | | Waterbody (MNR) |
| | Zone of Investigation | | Underground Transmission Line | | Wooded Area (MNR) |
| Wind Project Location | | | | | |
| | Proposed Turbine Location | | Electrical Transmission Component | | |
| | Access Road | Existing Features | | | |
| | Overhead Collector Line | | Road | | |
| | Underground Collector Line | | Railway | | |
| Solar Project Location | | | | | |
| | Solar Lands | | Abandoned Railway | | Watercourse (MNR) |

Notes

- Coordinate System: UTM NAD 83 - Zone 17 (N).
- Base features produced under license with the Ontario Ministry of Natural Resources © Queens Printer Ontario, 2011; © Samsung, 2011.

Client/Project
SAMSUNG, PATTERN & KEPCO (SPK)
GRAND RENEWABLE ENERGY PARK

Figure No.
2.3

DRAFT

Title
**MAPPING INDEX -
TRANSMISSION LINE**

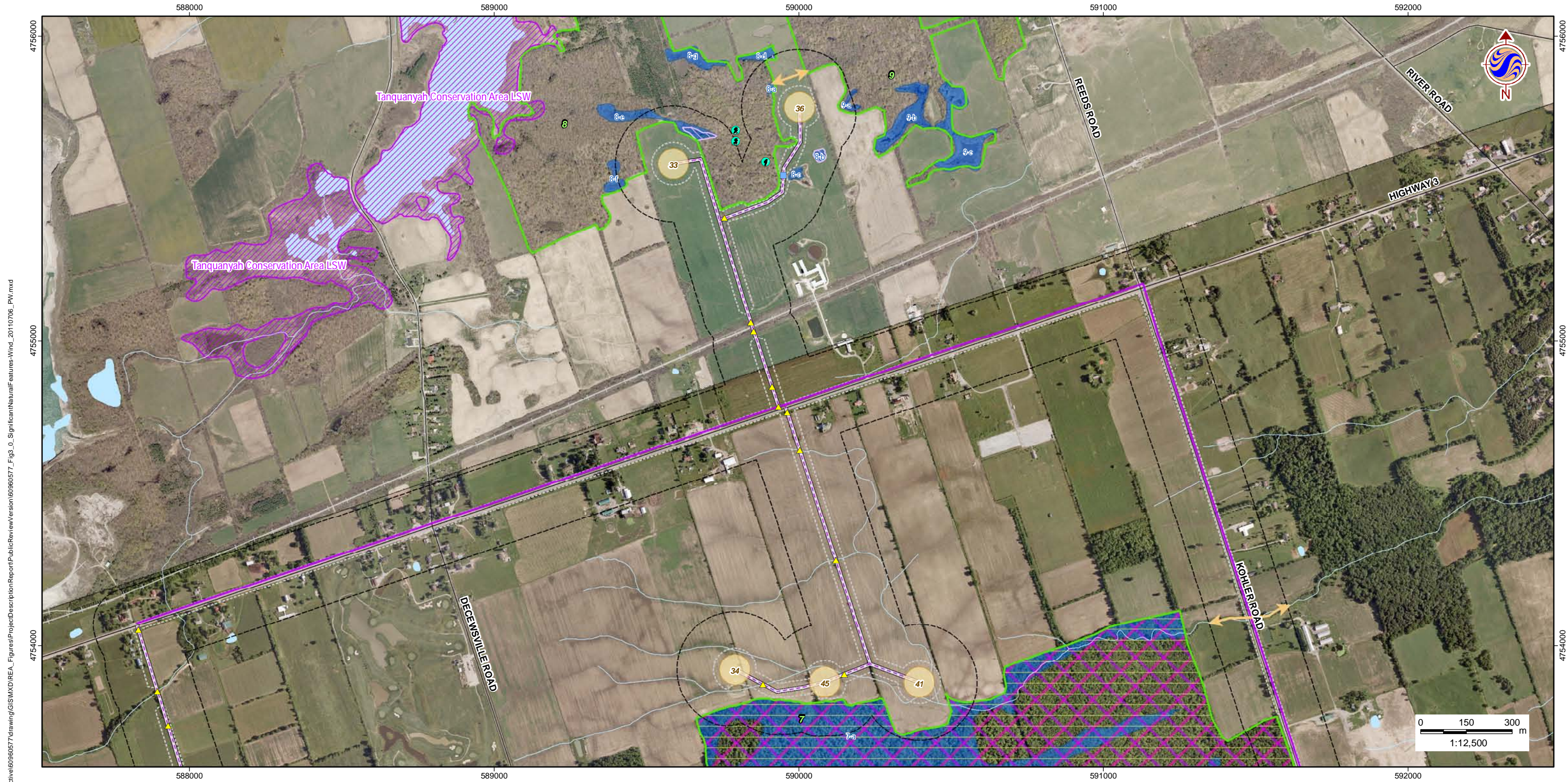

W:\active\60960577\drawing\GIS\MXD\REA_Figures\ProjectDescription\Report\PublicReview\version\60960577_Fig_0_SignificantNaturalFeatures-Wind_20110706_PW.mxd

July 2011
160960577



Legend

- | | | | |
|--|--|---|--|
| <ul style="list-style-type: none"> Study Area Zone of Investigation Constructable Area Wind Project Location Proposed Turbine Location Access Road Overhead Collector Line Underground Collector Line Solar Project Location Solar Lands | <ul style="list-style-type: none"> Transmission Line Overhead Transmission Line Underground Transmission Line Electrical Transmission Component Existing Features Road Railway Abandoned Railway Transmission Line (MNR) Watercourse (MNR) Waterbody (MNR) | <ul style="list-style-type: none"> Wetland (MNR) Provincially Significant Wetland Non-Provincially Significant Wetland Significant Natural Features Significant Woodland Significant Wetland Significant Valleyland Significant Wildlife Habitat Deer Wintering Area Habitat for Declining/Area-Sensitive Grassland Species Winter Raptor Roosting & Feeding Area | <ul style="list-style-type: none"> Seep Vernal Pool Rare Vegetation Community Snapping Turtle Habitat Animal Movement Corridor Waterfowl Stopover Migratory Landbird Habitat Habitat for Declining Woodland Species Area-Sensitive Species Woodland Habitat Short-Eared Owl Habitat Culverts Wildlife & Flow Culvert Other Culvert |
|--|--|---|--|

Notes

1. Coordinate System: UTM NAD 83 - Zone 17 (N).
2. Base features produced under license with the Ontario Ministry of Natural Resources © Queens Printer Ontario, 2011; © Samsung, 2011.
3. Image Source: © Terrapoint, 2011 - Imagery Date: July 2009; Grand River Conservation Authority © First Base Solutions, 2011 - Imagery Date: Spring 2006.

Client/Project
**SAMSUNG, PATTERN & KEPCO (SPK)
GRAND RENEWABLE ENERGY PARK**

Figure No.
3.1

DRAFT

Title
**SIGNIFICANT NATURAL
FEATURES - W1**

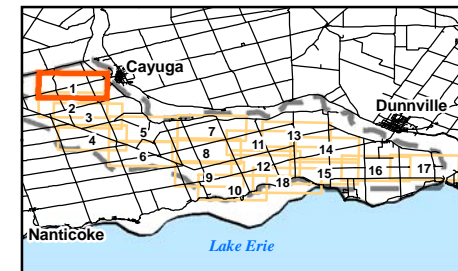

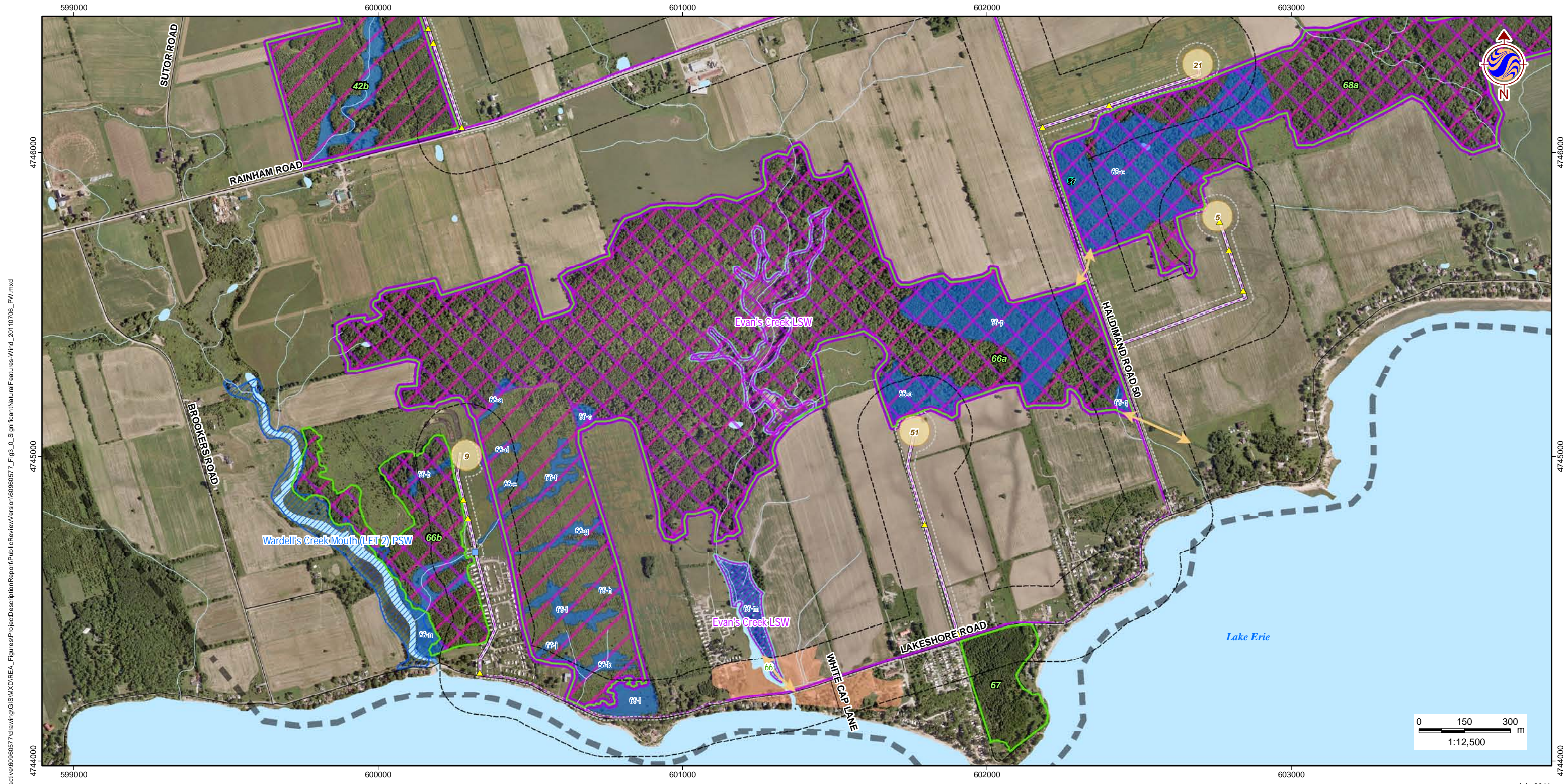

W:\active\60960577\drawing\GIS\MXD\REA_Figures\ProjectDescription\Report\PublicReview\version\60960577_Fig3_0_SignificantNaturalFeatures-Wind_20110706_PW.mxd



Legend

- | | | | |
|--|--|---|--|
| <ul style="list-style-type: none"> Study Area Zone of Investigation Constructable Area Wind Project Location Proposed Turbine Location Access Road Overhead Collector Line Underground Collector Line Solar Project Location Solar Lands | <ul style="list-style-type: none"> Transmission Line Overhead Transmission Line Underground Transmission Line Electrical Transmission Component Existing Features Road Railway Abandoned Railway Transmission Line (MNR) Watercourse (MNR) Waterbody (MNR) | <ul style="list-style-type: none"> Wetland (MNR) Provincially Significant Wetland Non-Provincially Significant Wetland Significant Natural Features Significant Woodland Significant Wetland Significant Valleyland Significant Wildlife Habitat Deer Wintering Area Habitat for Declining/Area-Sensitive Grassland Species Winter Raptor Roosting & Feeding Area | <ul style="list-style-type: none"> Seep Vernal Pool Rare Vegetation Community Snapping Turtle Habitat Animal Movement Corridor Waterfowl Stopover Migratory Landbird Habitat Habitat for Declining Woodland Species Area-Sensitive Species Woodland Habitat Short-Eared Owl Habitat Culverts Wildlife & Flow Culvert Other Culvert |
|--|--|---|--|

Notes

1. Coordinate System: UTM NAD 83 - Zone 17 (N).
2. Base features produced under license with the Ontario Ministry of Natural Resources © Queens Printer Ontario, 2011; © Samsung, 2011.
3. Image Source: © Terrapoint, 2011 - Imagery Date: July 2009; Grand River Conservation Authority © First Base Solutions, 2011 - Imagery Date: Spring 2006.

Client/Project
**SAMSUNG, PATTERN & KEPCO (SPK)
 GRAND RENEWABLE ENERGY PARK**

Figure No.
3.10

DRAFT

Title
**SIGNIFICANT NATURAL
 FEATURES - W10**

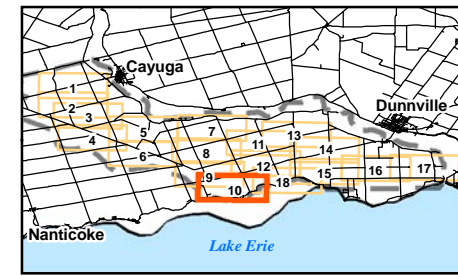

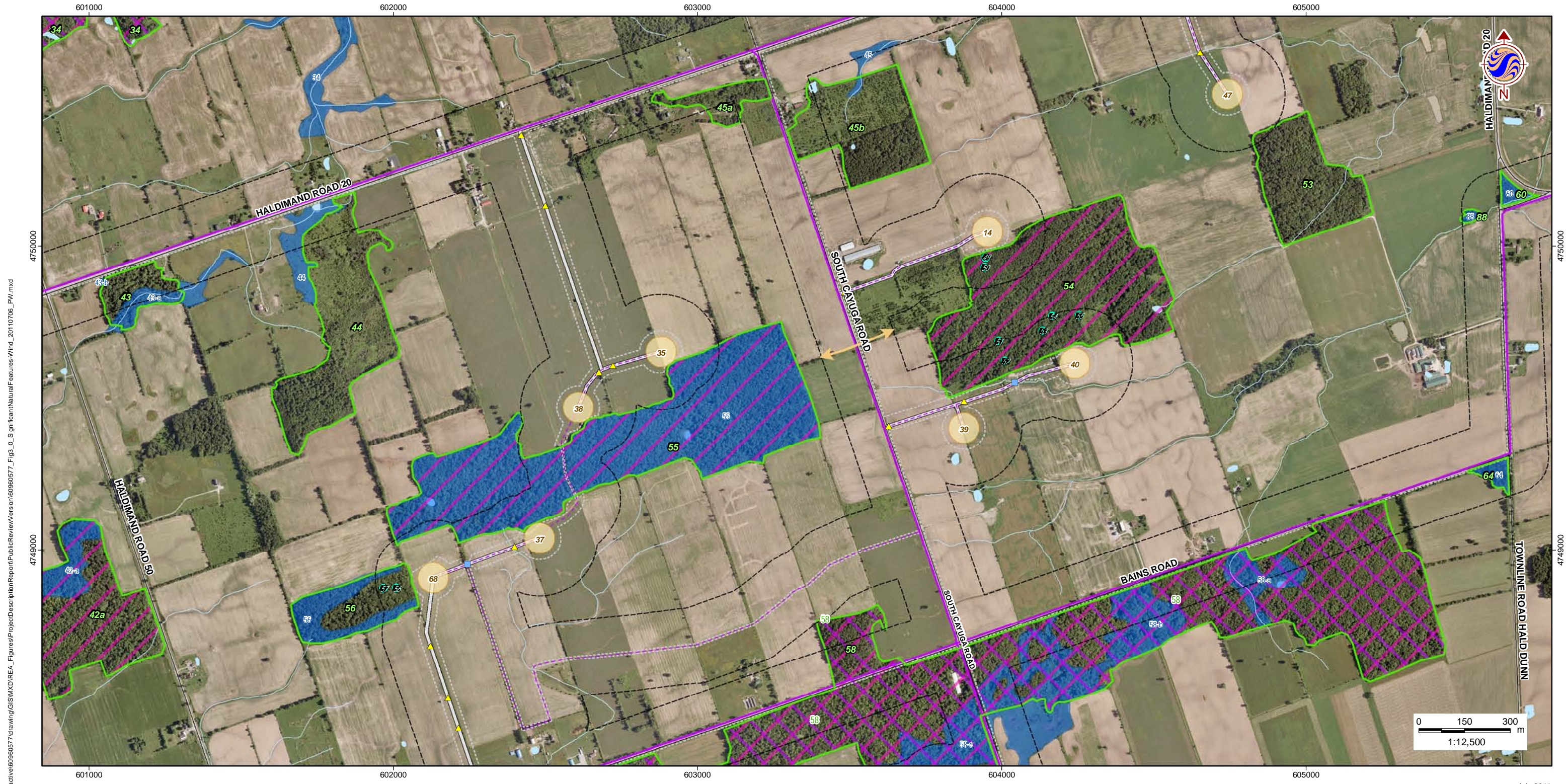

W:\active\60960577\drawing\GIS\MXD\REA_Figures\ProjectDescription\Report\PublicReview\version\60960577_Fig_3_0_SignificantNaturalFeatures-Wind_20110708_PW.mxd

July 2011
160960577



Legend

- | | | | |
|--|--|---|--|
| <ul style="list-style-type: none"> Study Area Zone of Investigation Constructable Area Wind Project Location Proposed Turbine Location Access Road Overhead Collector Line Underground Collector Line Solar Project Location Solar Lands | <ul style="list-style-type: none"> Transmission Line Overhead Transmission Line Underground Transmission Line Electrical Transmission Component Existing Features Road Railway Abandoned Railway Transmission Line (MNR) Watercourse (MNR) Waterbody (MNR) | <ul style="list-style-type: none"> Wetland (MNR) Provincially Significant Wetland Non-Provincially Significant Wetland Significant Natural Features Significant Woodland Significant Wetland Significant Valleyland Significant Wildlife Habitat Deer Wintering Area Habitat for Declining/Area-Sensitive Grassland Species Winter Raptor Roosting & Feeding Area | <ul style="list-style-type: none"> Seep Vernal Pool Rare Vegetation Community Snapping Turtle Habitat Animal Movement Corridor Waterfowl Stopover Migratory Landbird Habitat Habitat for Declining Woodland Species Area-Sensitive Species Woodland Habitat Short-Eared Owl Habitat Culverts Wildlife & Flow Culvert Other Culvert |
|--|--|---|--|

Notes

1. Coordinate System: UTM NAD 83 - Zone 17 (N).
2. Base features produced under license with the Ontario Ministry of Natural Resources © Queens Printer Ontario, 2011; © Samsung, 2011.
3. Image Source: © Terrapoint, 2011 - Imagery Date: July 2009; Grand River Conservation Authority © First Base Solutions, 2011 - Imagery Date: Spring 2006.

Client/Project
**SAMSUNG, PATTERN & KEPCO (SPK)
GRAND RENEWABLE ENERGY PARK**

Figure No.
3.11

DRAFT

Title
**SIGNIFICANT NATURAL
FEATURES - W11**

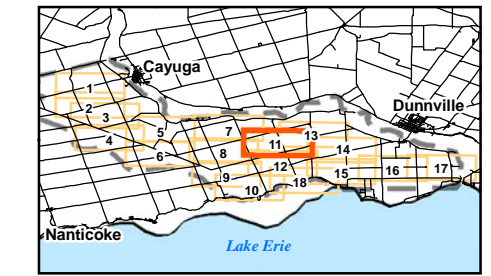

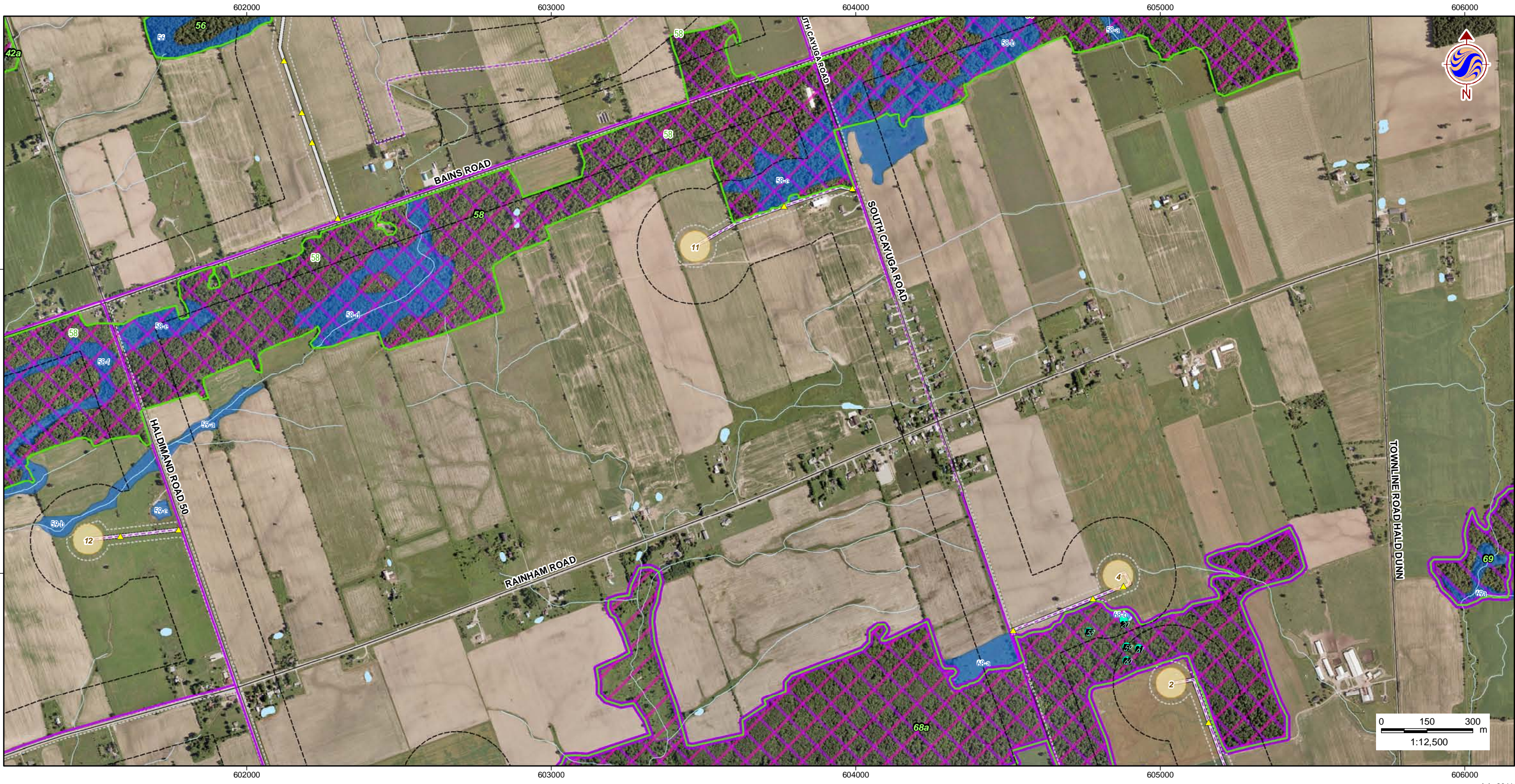

W:\active\60960577\drawing\GIS\MXD\REA_Figures\ProjectDescription\Report\PublicReview\version\60960577_Fig3_0_SignificantNaturalFeatures-Wind_20110706_PW.mxd

July 2011
160960577



Legend

- | | | | |
|--|--|---|--|
| <ul style="list-style-type: none"> Study Area Zone of Investigation Constructable Area Wind Project Location Proposed Turbine Location Access Road Overhead Collector Line Underground Collector Line Solar Project Location Solar Lands | <ul style="list-style-type: none"> Transmission Line Overhead Transmission Line Underground Transmission Line Electrical Transmission Component Existing Features Road Railway Abandoned Railway Transmission Line (MNR) Watercourse (MNR) Waterbody (MNR) | <ul style="list-style-type: none"> Wetland (MNR) Provincially Significant Wetland Non-Provincially Significant Wetland Significant Natural Features Significant Woodland Significant Wetland 9-a Significant Valleyland Significant Wildlife Habitat Deer Wintering Area Habitat for Declining/Area-Sensitive Grassland Species Winter Raptor Roosting & Feeding Area | <ul style="list-style-type: none"> Seep Vernal Pool Rare Vegetation Community Snapping Turtle Habitat Animal Movement Corridor Waterfowl Stopover Migratory Landbird Habitat Habitat for Declining Woodland Species Area-Sensitive Species Woodland Habitat Short-Eared Owl Habitat Culverts Wildlife & Flow Culvert Other Culvert |
|--|--|---|--|

Notes

1. Coordinate System: UTM NAD 83 - Zone 17 (N).
2. Base features produced under license with the Ontario Ministry of Natural Resources © Queens Printer Ontario, 2011; © Samsung, 2011.
3. Image Source: © Terrapoint, 2011 - Imagery Date: July 2009; Grand River Conservation Authority © First Base Solutions, 2011 - Imagery Date: Spring 2006.

Client/Project
**SAMSUNG, PATTERN & KEPCO (SPK)
GRAND RENEWABLE ENERGY PARK**

Figure No.
3.12

DRAFT

Title
**SIGNIFICANT NATURAL
FEATURES - W12**

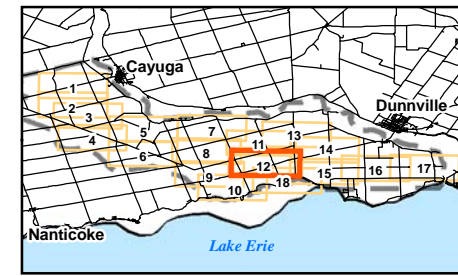



W:\active\60960577\drawing\GIS\MXD\REA_Figures\Project\Description\Report\PublicReview\version\60960577_Fig_0_SignificantNaturalFeatures-Wind_20110708_PW.mxd

July 2011
160960577



Legend

- | | | | |
|--|--|---|--|
| <ul style="list-style-type: none"> Study Area Zone of Investigation Constructable Area Wind Project Location Proposed Turbine Location Access Road Overhead Collector Line Underground Collector Line Solar Project Location Solar Lands | <ul style="list-style-type: none"> Transmission Line Overhead Transmission Line Underground Transmission Line Electrical Transmission Component Existing Features Road Railway Abandoned Railway Transmission Line (MNR) Watercourse (MNR) Waterbody (MNR) | <ul style="list-style-type: none"> Wetland (MNR) Provincially Significant Wetland Non-Provincially Significant Wetland Significant Natural Features Significant Woodland Significant Wetland Significant Valleyland Significant Wildlife Habitat Deer Wintering Area Habitat for Declining/Area-Sensitive Grassland Species Winter Raptor Roosting & Feeding Area | <ul style="list-style-type: none"> Seep Vernal Pool Rare Vegetation Community Snapping Turtle Habitat Animal Movement Corridor Waterfowl Stopover Migratory Landbird Habitat Habitat for Declining Woodland Species Area-Sensitive Species Woodland Habitat Short-Eared Owl Habitat Culverts Wildlife & Flow Culvert Other Culvert |
|--|--|---|--|

Notes

1. Coordinate System: UTM NAD 83 - Zone 17 (N).
2. Base features produced under license with the Ontario Ministry of Natural Resources © Queens Printer Ontario, 2011; © Samsung, 2011.
3. Image Source: © Terrapoint, 2011 - Imagery Date: July 2009; Grand River Conservation Authority © First Base Solutions, 2011 - Imagery Date: Spring 2006.

Client/Project
**SAMSUNG, PATTERN & KEPCO (SPK)
GRAND RENEWABLE ENERGY PARK**

Figure No.
3.13

DRAFT

Title
**SIGNIFICANT NATURAL
FEATURES - W13**

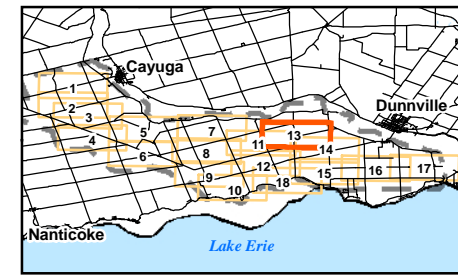



W:\active\60960577\drawing\GIS\MXD\REA_Figures\ProjectDescription\Report\PublicReview\version\60960577_Fig3_0_SignificantNaturalFeatures-Wind_20110708_PW.mxd

July 2011
160960577



Legend

- | | | | |
|--|--|---|--|
| <ul style="list-style-type: none"> Study Area Zone of Investigation Constructable Area Wind Project Location Proposed Turbine Location Access Road Overhead Collector Line Underground Collector Line Solar Project Location Solar Lands | <ul style="list-style-type: none"> Transmission Line Overhead Transmission Line Underground Transmission Line Electrical Transmission Component Existing Features Road Railway Abandoned Railway Transmission Line (MNR) Watercourse (MNR) Waterbody (MNR) | <ul style="list-style-type: none"> Wetland (MNR) Provincially Significant Wetland Non-Provincially Significant Wetland Significant Natural Features Significant Woodland Significant Wetland 9-a Significant Valleyland Significant Wildlife Habitat Deer Wintering Area Habitat for Declining/Area-Sensitive Grassland Species Winter Raptor Roosting & Feeding Area | <ul style="list-style-type: none"> Seep Vernal Pool Rare Vegetation Community Snapping Turtle Habitat Animal Movement Corridor Waterfowl Stopover Migratory Landbird Habitat Habitat for Declining Woodland Species Area-Sensitive Species Woodland Habitat Short-Eared Owl Habitat Culverts Wildlife & Flow Culvert Other Culvert |
|--|--|---|--|

Notes

1. Coordinate System: UTM NAD 83 - Zone 17 (N).
2. Base features produced under license with the Ontario Ministry of Natural Resources © Queens Printer Ontario, 2011; © Samsung, 2011.
3. Image Source: © Terrapoint, 2011 - Imagery Date: July 2009; Grand River Conservation Authority © First Base Solutions, 2011 - Imagery Date: Spring 2006.

Client/Project
**SAMSUNG, PATTERN & KEPCO (SPK)
GRAND RENEWABLE ENERGY PARK**

Figure No.
3.14

DRAFT

Title
**SIGNIFICANT NATURAL
FEATURES - W14**

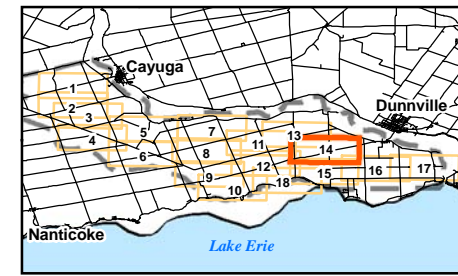

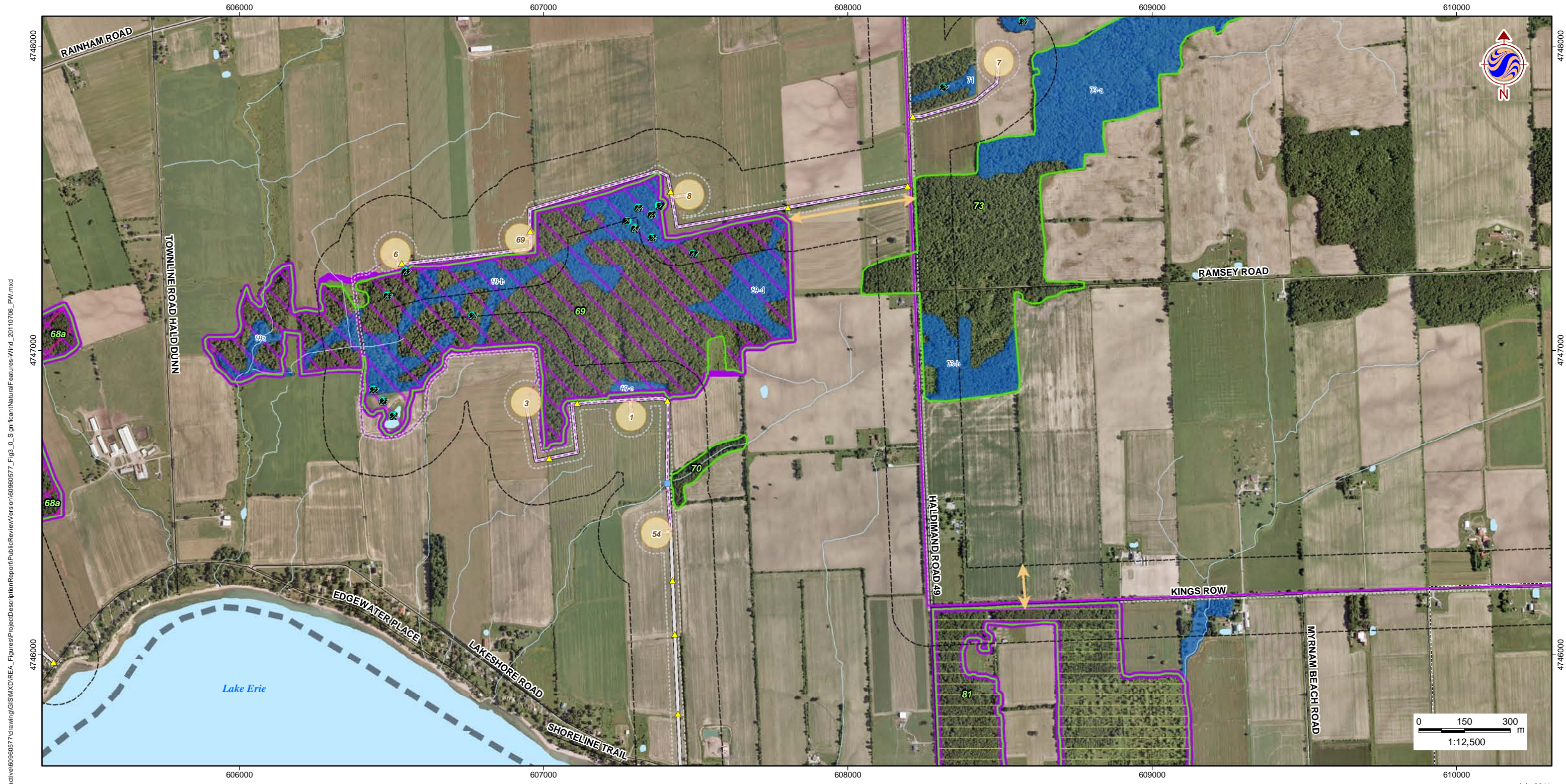

W:\active\60960577\drawing\GIS\MXD\REA_Figures\ProjectDescription\Report\PublicReview\version\60960577_Fig3_0_SignificantNaturalFeatures-Wind_20110708_PW.mxd

July 2011
160960577



Legend

- | | | | |
|--|--|---|--|
| <ul style="list-style-type: none"> Study Area Zone of Investigation Constructable Area Wind Project Location Proposed Turbine Location Access Road Overhead Collector Line Underground Collector Line Solar Project Location Solar Lands | <ul style="list-style-type: none"> Transmission Line Overhead Transmission Line Underground Transmission Line Electrical Transmission Component Existing Features Road Railway Abandoned Railway Transmission Line (MNR) Watercourse (MNR) Waterbody (MNR) | <ul style="list-style-type: none"> Wetland (MNR) Provincially Significant Wetland Non-Provincially Significant Wetland Significant Natural Features Significant Woodland Significant Wetland Significant Valleyland Significant Wildlife Habitat Deer Wintering Area Habitat for Declining/Area-Sensitive Grassland Species Winter Raptor Roosting & Feeding Area | <ul style="list-style-type: none"> Seep Vernal Pool Rare Vegetation Community Snapping Turtle Habitat Animal Movement Corridor Waterfowl Stopover Migratory Landbird Habitat Habitat for Declining Woodland Species Area-Sensitive Species Woodland Habitat Short-Eared Owl Habitat Culverts Wildlife & Flow Culvert Other Culvert |
|--|--|---|--|

Notes

1. Coordinate System: UTM NAD 83 - Zone 17 (N).
2. Base features produced under license with the Ontario Ministry of Natural Resources © Queens Printer Ontario, 2011; © Samsung, 2011.
3. Image Source: © Terrapoint, 2011 - Imagery Date: July 2009; Grand River Conservation Authority © First Base Solutions, 2011 - Imagery Date: Spring 2006.

Client/Project
**SAMSUNG, PATTERN & KEPCO (SPK)
GRAND RENEWABLE ENERGY PARK**

Figure No.
3.15

DRAFT

Title
**SIGNIFICANT NATURAL
FEATURES - W15**

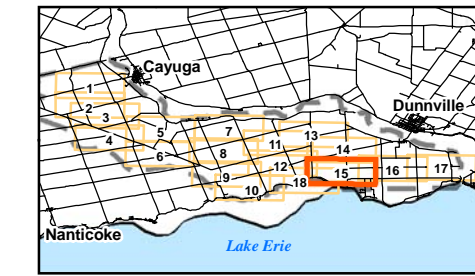

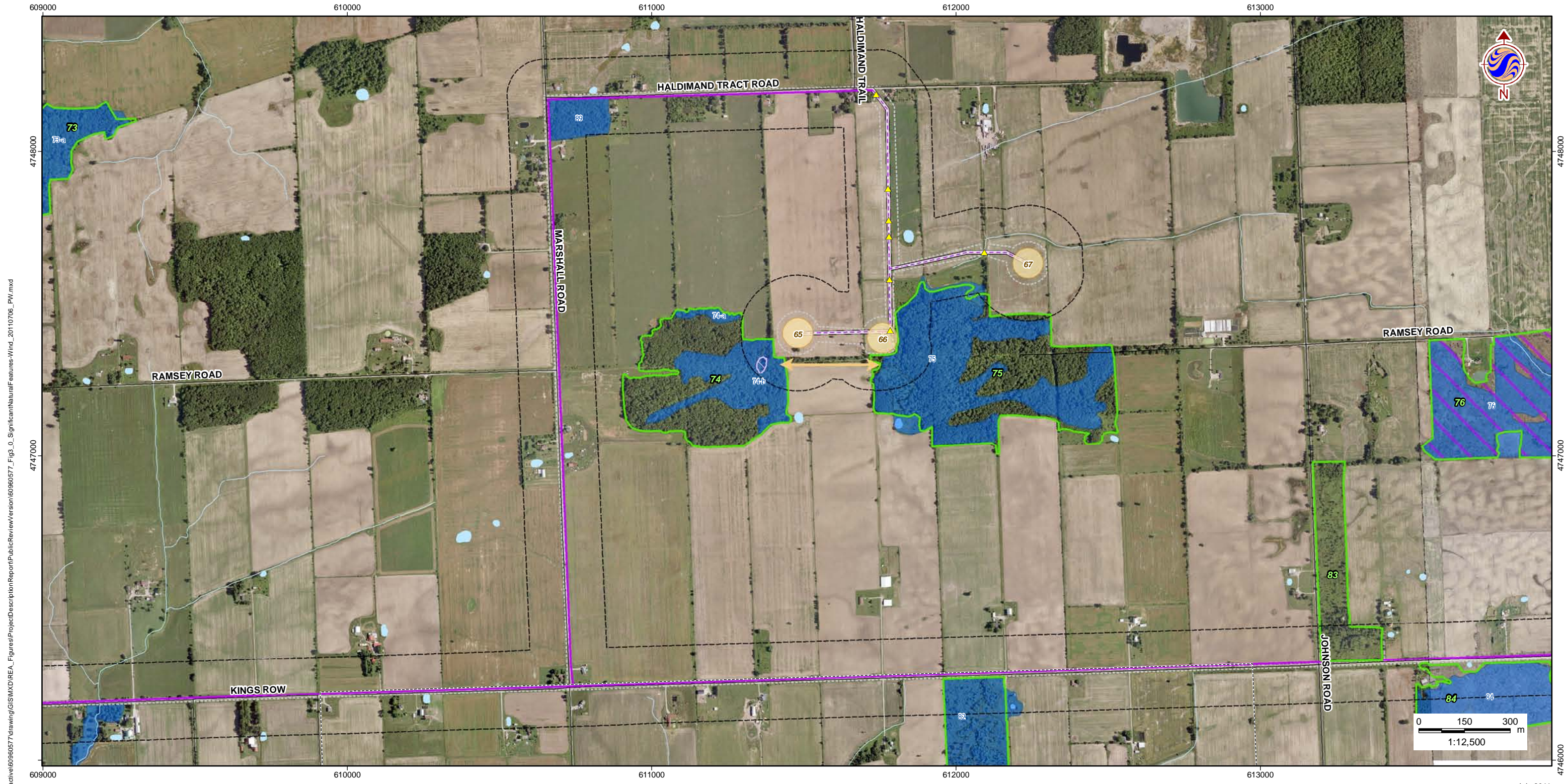

W:\active\60960577\drawing\GIS\MXD\REA_Figures\ProjectDescriptionReport\PublicReview\version\60960577_Fig3_0_SignificantNaturalFeatures-Wind_20110708_PW.mxd

July 2011
160960577



Legend

- | | | | |
|--|--|---|--|
| <ul style="list-style-type: none"> Study Area Zone of Investigation Constructable Area Wind Project Location Proposed Turbine Location Access Road Overhead Collector Line Underground Collector Line Solar Project Location Solar Lands | <ul style="list-style-type: none"> Transmission Line Overhead Transmission Line Underground Transmission Line Electrical Transmission Component Existing Features Road Railway Abandoned Railway Transmission Line (MNR) Watercourse (MNR) Waterbody (MNR) | <ul style="list-style-type: none"> Wetland (MNR) Provincially Significant Wetland Non-Provincially Significant Wetland Significant Natural Features Significant Woodland Significant Wetland Significant Valleyland Significant Wildlife Habitat Deer Wintering Area Habitat for Declining/Area-Sensitive Grassland Species Winter Raptor Roosting & Feeding Area | <ul style="list-style-type: none"> Seep Vernal Pool Rare Vegetation Community Snapping Turtle Habitat Animal Movement Corridor Waterfowl Stopover Migratory Landbird Habitat Habitat for Declining Woodland Species Area-Sensitive Species Woodland Habitat Short-Eared Owl Habitat Culverts Wildlife & Flow Culvert Other Culvert |
|--|--|---|--|

Notes

1. Coordinate System: UTM NAD 83 - Zone 17 (N).
2. Base features produced under license with the Ontario Ministry of Natural Resources © Queens Printer Ontario, 2011; © Samsung, 2011.
3. Image Source: © Terrapoint, 2011 - Imagery Date: July 2009; Grand River Conservation Authority © First Base Solutions, 2011 - Imagery Date: Spring 2006.

Client/Project
**SAMSUNG, PATTERN & KEPCO (SPK)
GRAND RENEWABLE ENERGY PARK**

Figure No.
3.16

DRAFT

Title
**SIGNIFICANT NATURAL
FEATURES - W16**

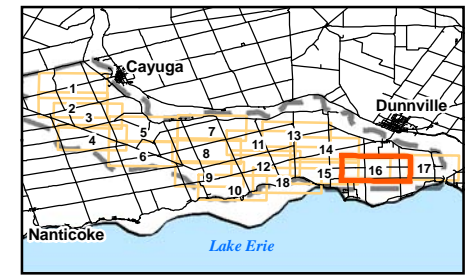

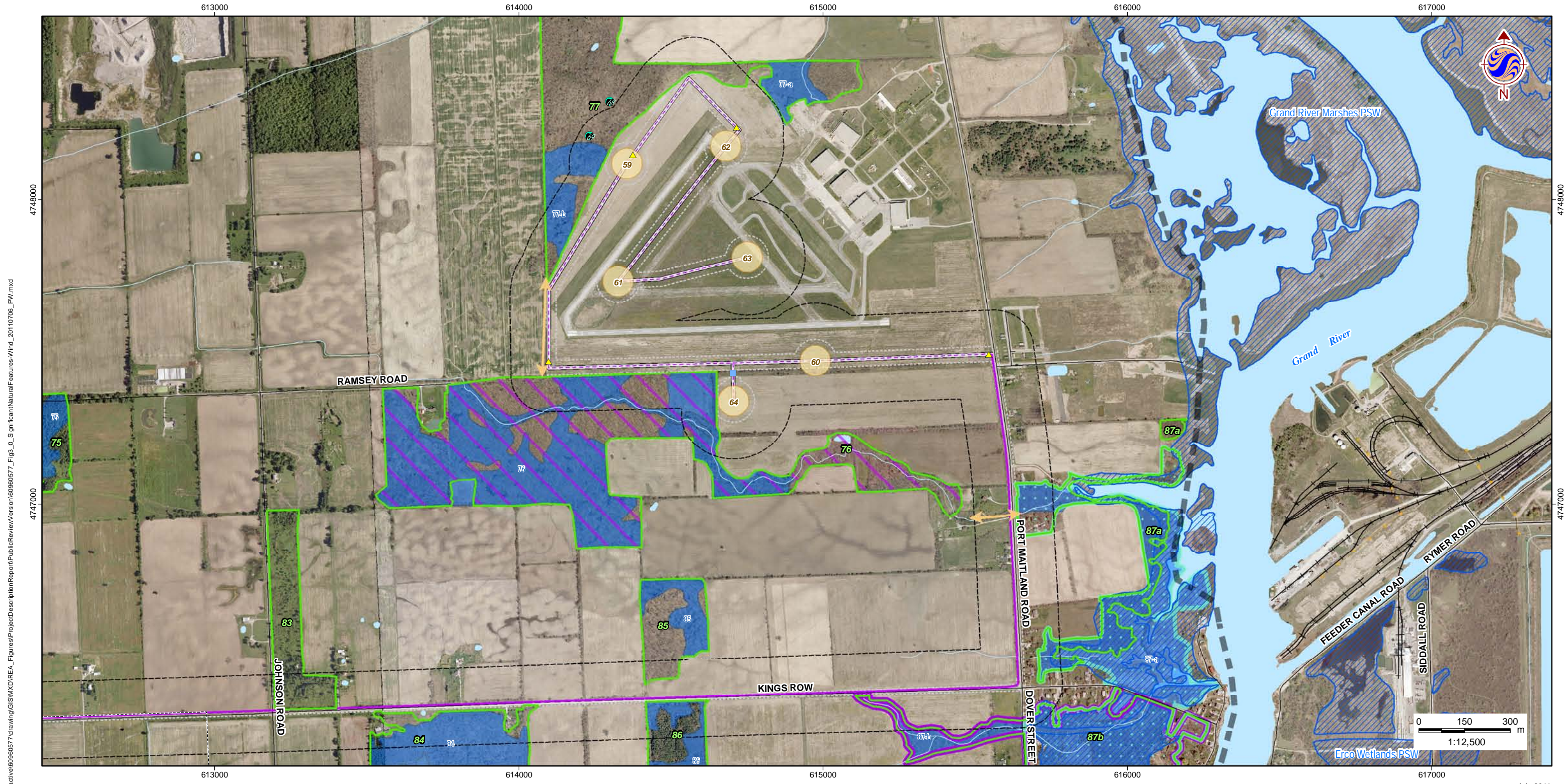

W:\active\60960577\drawing\GIS\MXD\REA_Figures\ProjectDescription\Report\PublicReview\version\60960577_Fig_3_0_SignificantNaturalFeatures-Wind_20110708_PW.mxd

July 2011
160960577



Legend

- | | | | |
|--|--|---|--|
| <ul style="list-style-type: none"> Study Area Zone of Investigation Constructable Area Wind Project Location Proposed Turbine Location Access Road Overhead Collector Line Underground Collector Line Solar Project Location Solar Lands | <ul style="list-style-type: none"> Transmission Line Overhead Transmission Line Underground Transmission Line Electrical Transmission Component Existing Features Road Railway Abandoned Railway Transmission Line (MNR) Watercourse (MNR) Waterbody (MNR) | <ul style="list-style-type: none"> Wetland (MNR) Provincially Significant Wetland Non-Provincially Significant Wetland Significant Natural Features Significant Woodland Significant Wetland 9-a Significant Valleyland Significant Wildlife Habitat Deer Wintering Area Habitat for Declining/Area-Sensitive Grassland Species Winter Raptor Roosting & Feeding Area | <ul style="list-style-type: none"> Seep Vernal Pool Rare Vegetation Community Snapping Turtle Habitat Animal Movement Corridor Waterfowl Stopover Migratory Landbird Habitat Habitat for Declining Woodland Species Area-Sensitive Species Woodland Habitat Short-Eared Owl Habitat Culverts Wildlife & Flow Culvert Other Culvert |
|--|--|---|--|

Notes

1. Coordinate System: UTM NAD 83 - Zone 17 (N).
2. Base features produced under license with the Ontario Ministry of Natural Resources © Queens Printer Ontario, 2011; © Samsung, 2011.
3. Image Source: © Terrapoint, 2011 - Imagery Date: July 2009; Grand River Conservation Authority © First Base Solutions, 2011 - Imagery Date: Spring 2006.

Client/Project
**SAMSUNG, PATTERN & KEPCO (SPK)
GRAND RENEWABLE ENERGY PARK**

Figure No.
3.17

DRAFT

Title
**SIGNIFICANT NATURAL
FEATURES - W17**

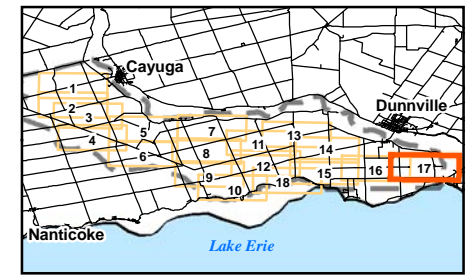

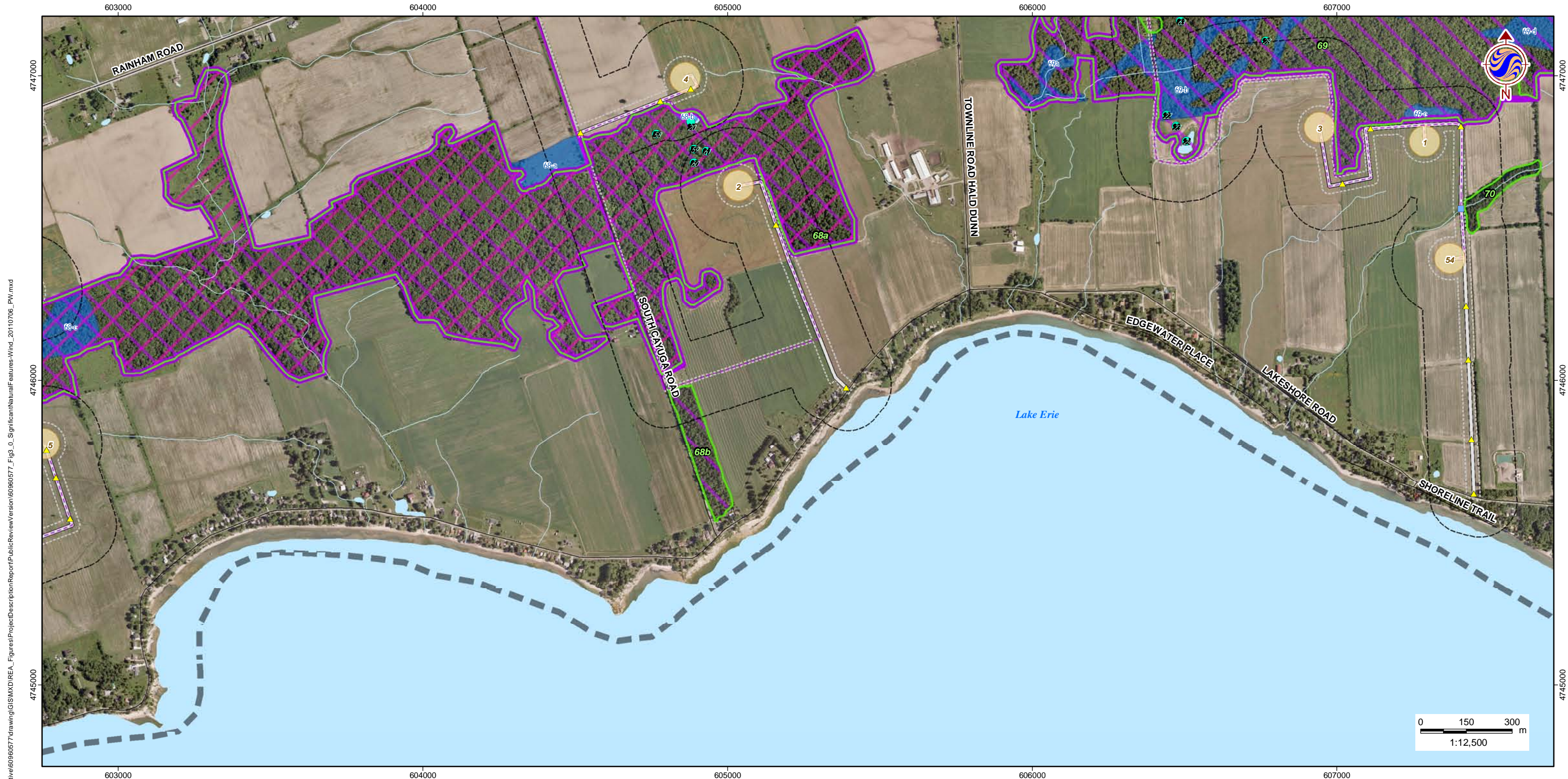

W:\active\60960577\drawing\GIS\MXD\REA_Figures\ProjectDescription\Report\PublicReview\version\60960577_Fig3_0_SignificantNaturalFeatures-Wind_20110706_PW.mxd

July 2011
160960577



Legend

- | | | | |
|--|--|---|--|
| <ul style="list-style-type: none"> Study Area Zone of Investigation Constructable Area Wind Project Location Proposed Turbine Location Access Road Overhead Collector Line Underground Collector Line Solar Project Location Solar Lands | <ul style="list-style-type: none"> Transmission Line Overhead Transmission Line Underground Transmission Line Electrical Transmission Component Existing Features Road Railway Abandoned Railway Transmission Line (MNR) Watercourse (MNR) Waterbody (MNR) | <ul style="list-style-type: none"> Wetland (MNR) Provincially Significant Wetland Non-Provincially Significant Wetland Significant Natural Features Significant Woodland Significant Wetland Significant Valleyland Significant Wildlife Habitat Deer Wintering Area Habitat for Declining/Area-Sensitive Grassland Species Winter Raptor Roosting & Feeding Area | <ul style="list-style-type: none"> Seep Vernal Pool Rare Vegetation Community Snapping Turtle Habitat Animal Movement Corridor Waterfowl Stopover Migratory Landbird Habitat Habitat for Declining Woodland Species Area-Sensitive Species Woodland Habitat Short-Eared Owl Habitat Culverts Wildlife & Flow Culvert Other Culvert |
|--|--|---|--|

Notes

1. Coordinate System: UTM NAD 83 - Zone 17 (N).
2. Base features produced under license with the Ontario Ministry of Natural Resources © Queens Printer Ontario, 2011; © Samsung, 2011.
3. Image Source: © Terrapoint, 2011 - Imagery Date: July 2009; Grand River Conservation Authority © First Base Solutions, 2011 - Imagery Date: Spring 2006.

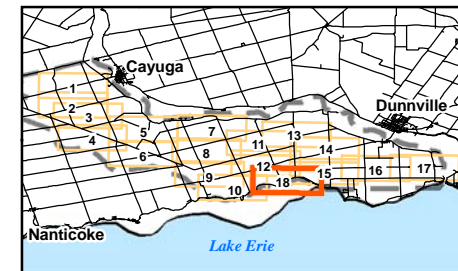

Client/Project
**SAMSUNG, PATTERN & KEPCO (SPK)
GRAND RENEWABLE ENERGY PARK**

Figure No.
3.18

DRAFT

Title
**SIGNIFICANT NATURAL
FEATURES - W18**

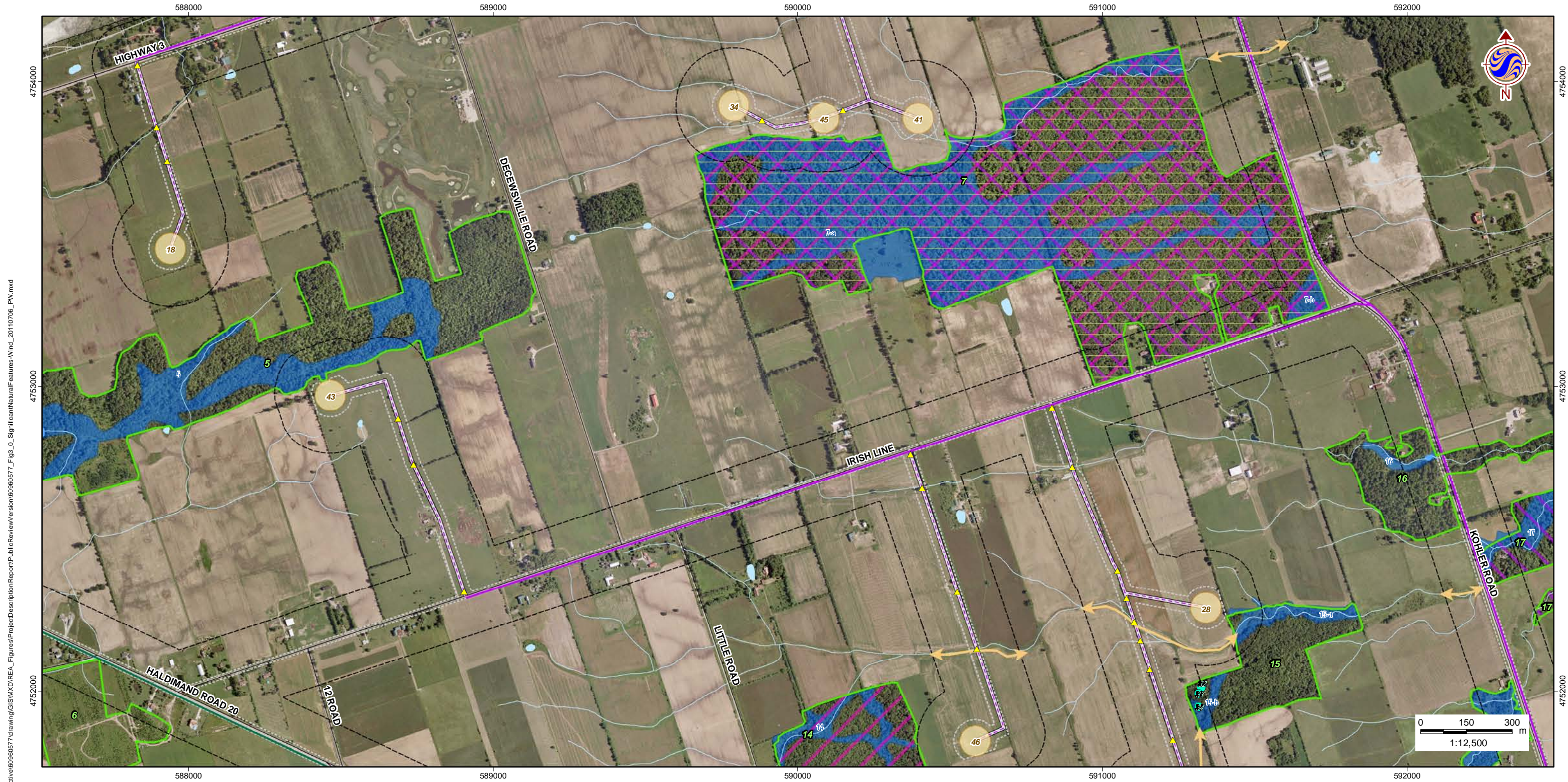

W:\active\60960577\drawing\GIS\MXD\REA_Figures\ProjectDescription\Report\PublicReview\version\60960577_Fig_3_0_SignificantNaturalFeatures-Wind_20110706_PW.mxd

July 2011
160960577



Legend

- | | | | |
|--|--|---|--|
| <ul style="list-style-type: none"> Study Area Zone of Investigation Constructable Area Wind Project Location Proposed Turbine Location Access Road Overhead Collector Line Underground Collector Line Solar Project Location Solar Lands | <ul style="list-style-type: none"> Transmission Line Overhead Transmission Line Underground Transmission Line Electrical Transmission Component Existing Features Road Railway Abandoned Railway Transmission Line (MNR) Watercourse (MNR) Waterbody (MNR) | <ul style="list-style-type: none"> Wetland (MNR) Provincially Significant Wetland Non-Provincially Significant Wetland Significant Natural Features Significant Woodland Significant Wetland Significant Valleyland Significant Wildlife Habitat Deer Wintering Area Habitat for Declining/Area-Sensitive Grassland Species Winter Raptor Roosting & Feeding Area | <ul style="list-style-type: none"> Seep Vernal Pool Rare Vegetation Community Snapping Turtle Habitat Animal Movement Corridor Waterfowl Stopover Migratory Landbird Habitat Habitat for Declining Woodland Species Area-Sensitive Species Woodland Habitat Short-Eared Owl Habitat Culverts Wildlife & Flow Culvert Other Culvert |
|--|--|---|--|

Notes

1. Coordinate System: UTM NAD 83 - Zone 17 (N).
2. Base features produced under license with the Ontario Ministry of Natural Resources © Queens Printer Ontario, 2011; © Samsung, 2011.
3. Image Source: © Terrapoint, 2011 - Imagery Date: July 2009; Grand River Conservation Authority © First Base Solutions, 2011 - Imagery Date: Spring 2006.

Client/Project
**SAMSUNG, PATTERN & KEPCO (SPK)
GRAND RENEWABLE ENERGY PARK**

Figure No.
3.2

DRAFT

Title
**SIGNIFICANT NATURAL
FEATURES - W2**

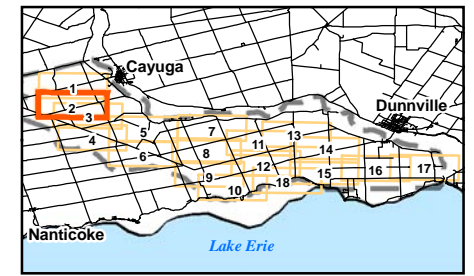

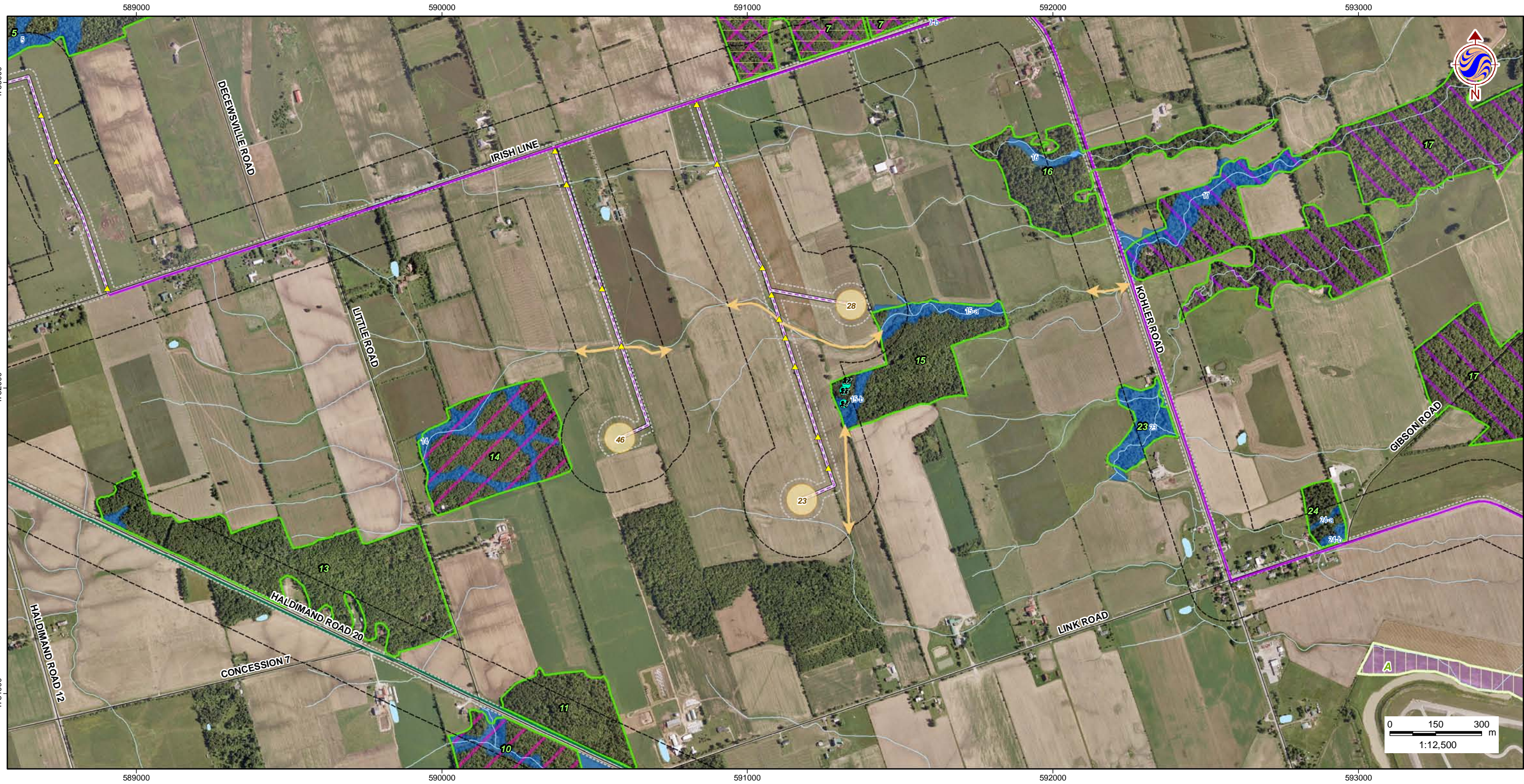

W:\active\60960577\drawing\GIS\MXD\REA_Figures\ProjectDescription\Report\PublicReview\version\60960577_Fig3_0_SignificantNaturalFeatures-Wind_20110708_PW.mxd

July 2011
160960577



Legend

- | | | | |
|--|--|---|--|
| <ul style="list-style-type: none"> Study Area Zone of Investigation Constructable Area Wind Project Location Proposed Turbine Location Access Road Overhead Collector Line Underground Collector Line Solar Project Location Solar Lands | <ul style="list-style-type: none"> Transmission Line Overhead Transmission Line Underground Transmission Line Electrical Transmission Component Existing Features Road Railway Abandoned Railway Transmission Line (MNR) Watercourse (MNR) Waterbody (MNR) | <ul style="list-style-type: none"> Wetland (MNR) Provincially Significant Wetland Non-Provincially Significant Wetland Significant Natural Features Significant Woodland Significant Wetland 9-a Significant Valleyland Significant Wildlife Habitat Deer Wintering Area Habitat for Declining/Area-Sensitive Grassland Species Winter Raptor Roosting & Feeding Area | <ul style="list-style-type: none"> Seep Vernal Pool Rare Vegetation Community Snapping Turtle Habitat Animal Movement Corridor Waterfowl Stopover Migratory Landbird Habitat Habitat for Declining Woodland Species Area-Sensitive Species Woodland Habitat Short-Eared Owl Habitat Culverts Wildlife & Flow Culvert Other Culvert |
|--|--|---|--|

Notes

1. Coordinate System: UTM NAD 83 - Zone 17 (N).
2. Base features produced under license with the Ontario Ministry of Natural Resources © Queens Printer Ontario, 2011; © Samsung, 2011.
3. Image Source: © Terrapoint, 2011 - Imagery Date: July 2009; Grand River Conservation Authority © First Base Solutions, 2011 - Imagery Date: Spring 2006.

Client/Project
**SAMSUNG, PATTERN & KEPCO (SPK)
GRAND RENEWABLE ENERGY PARK**

Figure No.
3.3

DRAFT

Title
**SIGNIFICANT NATURAL
FEATURES - W3**

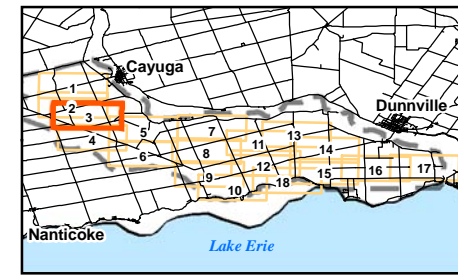

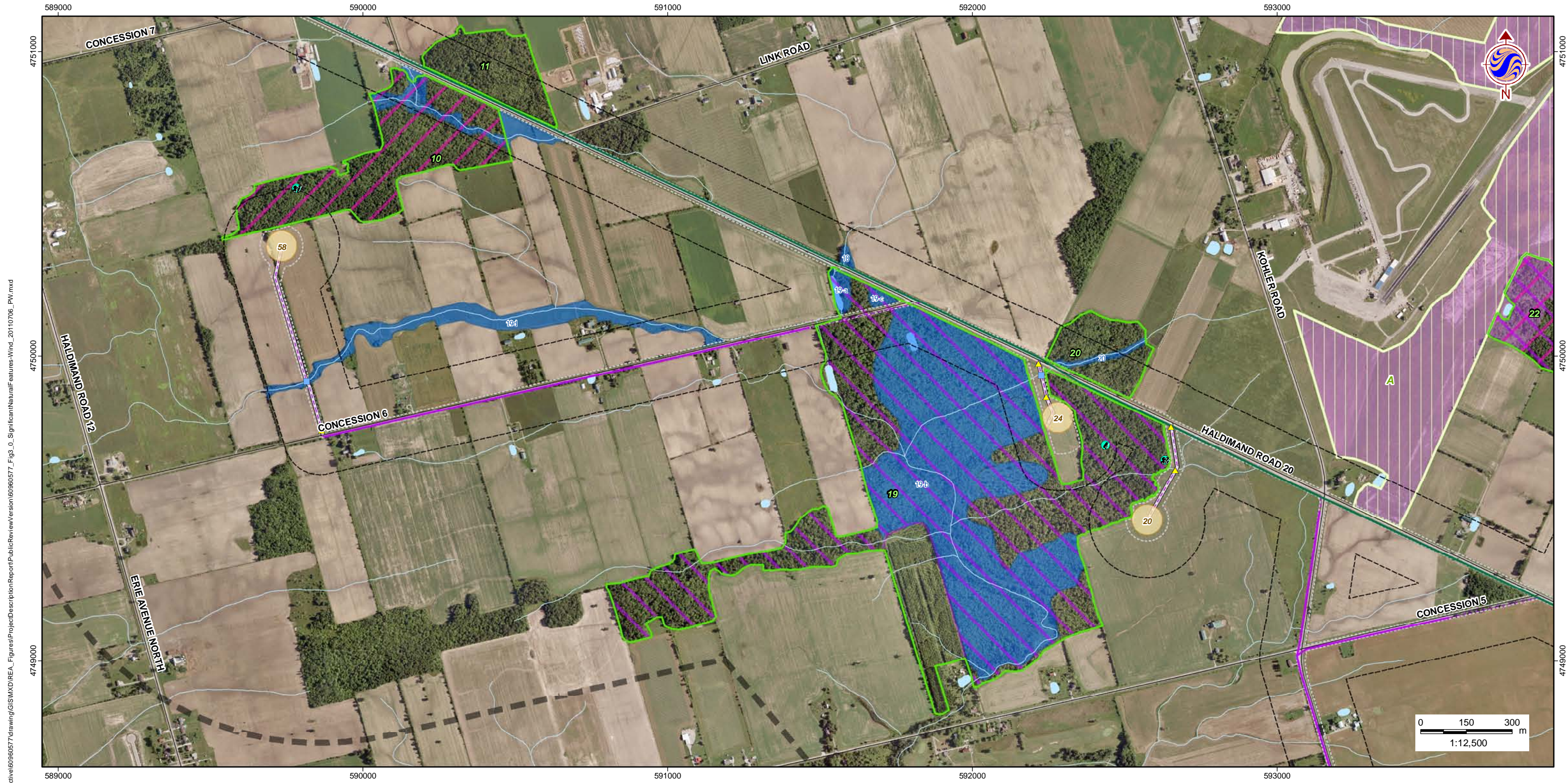

W:\active\60960577\drawing\GIS\MXD\REA_Figures\ProjectDescription\Report\PublicReview\version\60960577_Fig_0_SignificantNaturalFeatures-Wind_20110708_PW.mxd

July 2011
160960577



Legend

- | | | | |
|--|--|---|--|
| <ul style="list-style-type: none"> Study Area Zone of Investigation Constructable Area Wind Project Location Proposed Turbine Location Access Road Overhead Collector Line Underground Collector Line Solar Project Location Solar Lands | <ul style="list-style-type: none"> Transmission Line Overhead Transmission Line Underground Transmission Line Electrical Transmission Component Existing Features Road Railway Abandoned Railway Transmission Line (MNR) Watercourse (MNR) Waterbody (MNR) | <ul style="list-style-type: none"> Wetland (MNR) Provincially Significant Wetland Non-Provincially Significant Wetland Significant Natural Features Significant Woodland Significant Wetland 9-a Significant Valleyland Significant Wildlife Habitat Deer Wintering Area Habitat for Declining/Area-Sensitive Grassland Species Winter Raptor Roosting & Feeding Area | <ul style="list-style-type: none"> Seep Vernal Pool Rare Vegetation Community Snapping Turtle Habitat Animal Movement Corridor Waterfowl Stopover Migratory Landbird Habitat Habitat for Declining Woodland Species Area-Sensitive Species Woodland Habitat Short-Eared Owl Habitat Culverts Wildlife & Flow Culvert Other Culvert |
|--|--|---|--|

Notes

1. Coordinate System: UTM NAD 83 - Zone 17 (N).
2. Base features produced under license with the Ontario Ministry of Natural Resources © Queens Printer Ontario, 2011; © Samsung, 2011.
3. Image Source: © Terrapoint, 2011 - Imagery Date: July 2009; Grand River Conservation Authority © First Base Solutions, 2011 - Imagery Date: Spring 2006.

Client/Project
**SAMSUNG, PATTERN & KEPCO (SPK)
GRAND RENEWABLE ENERGY PARK**

Figure No.
3.4

DRAFT

Title
**SIGNIFICANT NATURAL
FEATURES - W4**

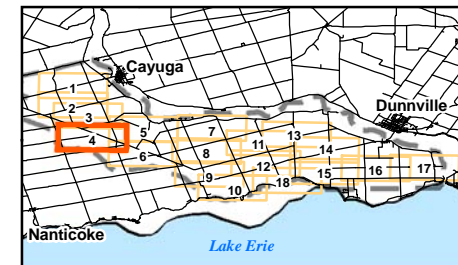



W:\active\60960577\drawing\GIS\MXD\REA_Figures\ProjectDescription\Report\PublicReview\version\60960577_Fig3_0_SignificantNaturalFeatures-Wind_20110708_PW.mxd

July 2011
160960577



Legend

- Study Area
- Zone of Investigation
- Constructable Area
- Wind Project Location**
- Proposed Turbine Location
- Access Road
- Overhead Collector Line
- Underground Collector Line
- Solar Project Location**
- Solar Lands

- Transmission Line**
- Overhead Transmission Line
- Underground Transmission Line
- Electrical Transmission Component
- Existing Features**
- Road
- Railway
- Abandoned Railway
- Transmission Line (MNR)
- Watercourse (MNR)
- Waterbody (MNR)

- Wetland (MNR)**
- Provincially Significant Wetland
- Non-Provincially Significant Wetland
- Significant Natural Features**
- Significant Woodland
- Significant Wetland
- Significant Valleyland
- Significant Wildlife Habitat**
- Deer Wintering Area
- Habitat for Declining/Area-Sensitive Grassland Species
- Winter Raptor Roosting & Feeding Area

- Seep
- Vernal Pool
- Rare Vegetation Community
- Snapping Turtle Habitat
- Animal Movement Corridor
- Waterfowl Stopover
- Migratory Landbird Habitat
- Habitat for Declining Woodland Species
- Area-Sensitive Species Woodland Habitat
- Short-Eared Owl Habitat
- Culverts**
- Wildlife & Flow Culvert
- Other Culvert

Notes

1. Coordinate System: UTM NAD 83 - Zone 17 (N).
2. Base features produced under license with the Ontario Ministry of Natural Resources © Queens Printer Ontario, 2011; © Samsung, 2011.
3. Image Source: © Terrapoint, 2011 - Imagery Date: July 2009; Grand River Conservation Authority © First Base Solutions, 2011 - Imagery Date: Spring 2006.

Client/Project
**SAMSUNG, PATTERN & KEPCO (SPK)
GRAND RENEWABLE ENERGY PARK**

Figure No.
3.5

DRAFT

Title
**SIGNIFICANT NATURAL
FEATURES - W5**

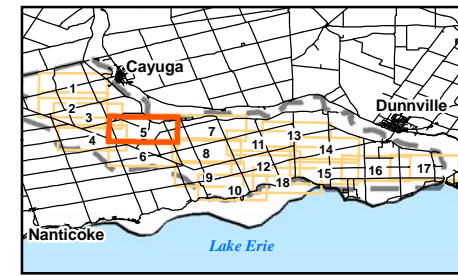



W:\active\60960577\drawing\GIS\MXD\REA_Figures\ProjectDescription\Report\PublicReview\version\60960577_Fig3_0_SignificantNaturalFeatures-Wind_20110706_PW.mxd

July 2011
160960577



Legend

- | | | | |
|--|--|---|--|
| <ul style="list-style-type: none"> Study Area Zone of Investigation Constructable Area Wind Project Location Proposed Turbine Location Access Road Overhead Collector Line Underground Collector Line Solar Project Location Solar Lands | <ul style="list-style-type: none"> Transmission Line Overhead Transmission Line Underground Transmission Line Electrical Transmission Component Existing Features Road Railway Abandoned Railway Transmission Line (MNR) Watercourse (MNR) Waterbody (MNR) | <ul style="list-style-type: none"> Wetland (MNR) Provincially Significant Wetland Non-Provincially Significant Wetland Significant Natural Features Significant Woodland Significant Wetland Significant Valleyland Significant Wildlife Habitat Deer Wintering Area Habitat for Declining/Area-Sensitive Grassland Species Winter Raptor Roosting & Feeding Area | <ul style="list-style-type: none"> Seep Vernal Pool Rare Vegetation Community Snapping Turtle Habitat Animal Movement Corridor Waterfowl Stopover Migratory Landbird Habitat Habitat for Declining Woodland Species Area-Sensitive Species Woodland Habitat Short-Eared Owl Habitat Culverts Wildlife & Flow Culvert Other Culvert |
|--|--|---|--|

Notes

1. Coordinate System: UTM NAD 83 - Zone 17 (N).
2. Base features produced under license with the Ontario Ministry of Natural Resources © Queens Printer Ontario, 2011; © Samsung, 2011.
3. Image Source: © Terrapoint, 2011 - Imagery Date: July 2009; Grand River Conservation Authority © First Base Solutions, 2011 - Imagery Date: Spring 2006.

Client/Project
**SAMSUNG, PATTERN & KEPCO (SPK)
GRAND RENEWABLE ENERGY PARK**

Figure No.
3.6

DRAFT

Title
**SIGNIFICANT NATURAL
FEATURES - W6**

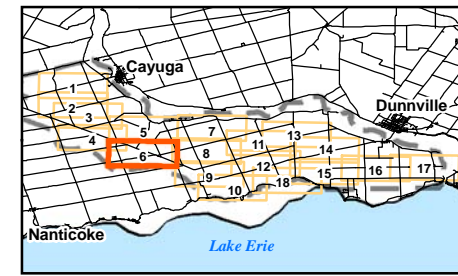

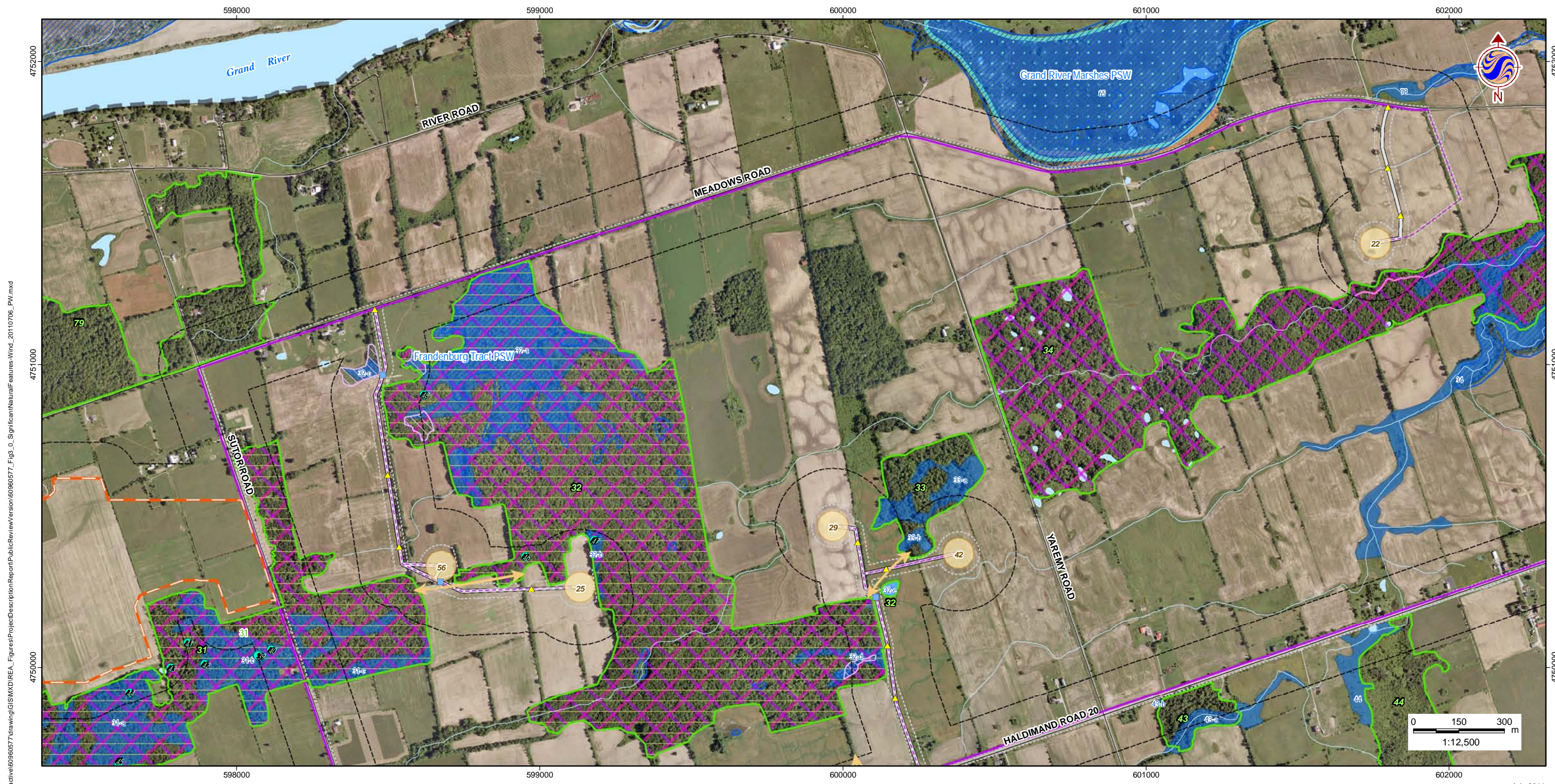

W:\active\60960577\drawing\GIS\MXD\REA_Figures\ProjectDescriptionReport\PublicReview\version\60960577_Fig_3_0_SignificantNaturalFeatures-Wind_20110706_PW.mxd

July 2011
160960577



Legend

- | | | | |
|--|--|---|--|
| <ul style="list-style-type: none"> Study Area Zone of Investigation Constructable Area Wind Project Location Proposed Turbine Location Access Road Overhead Collector Line Underground Collector Line Solar Project Location Solar Lands | <ul style="list-style-type: none"> Transmission Line Overhead Transmission Line Underground Transmission Line Electrical Transmission Component Existing Features Road Railway Abandoned Railway Transmission Line (MNR) Watercourse (MNR) Waterbody (MNR) | <ul style="list-style-type: none"> Wetland (MNR) Provincially Significant Wetland Non-Provincially Significant Wetland Significant Natural Features Significant Woodland Significant Wetland Significant Valleyland Significant Wildlife Habitat Deer Wintering Area Habitat for Declining/Area-Sensitive Grassland Species Winter Raptor Roosting & Feeding Area | <ul style="list-style-type: none"> Seep Vernal Pool Rare Vegetation Community Snapping Turtle Habitat Animal Movement Corridor Waterfowl Stopover Migratory Landbird Habitat Habitat for Declining Woodland Species Area-Sensitive Species Woodland Habitat Short-Eared Owl Habitat Culverts Wildlife & Flow Culvert Other Culvert |
|--|--|---|--|

Notes

1. Coordinate System: UTM NAD 83 - Zone 17 (N).
2. Base features produced under license with the Ontario Ministry of Natural Resources © Queens Printer Ontario, 2011; © Samsung, 2011.
3. Image Source: © Terrapoint, 2011 - Imagery Date: July 2009; Grand River Conservation Authority © First Base Solutions, 2011 - Imagery Date: Spring 2006.

Client/Project
**SAMSUNG, PATTERN & KEPCO (SPK)
GRAND RENEWABLE ENERGY PARK**

Figure No.
3.7

DRAFT

Title
**SIGNIFICANT NATURAL
FEATURES - W7**

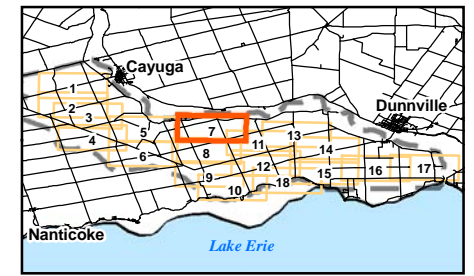

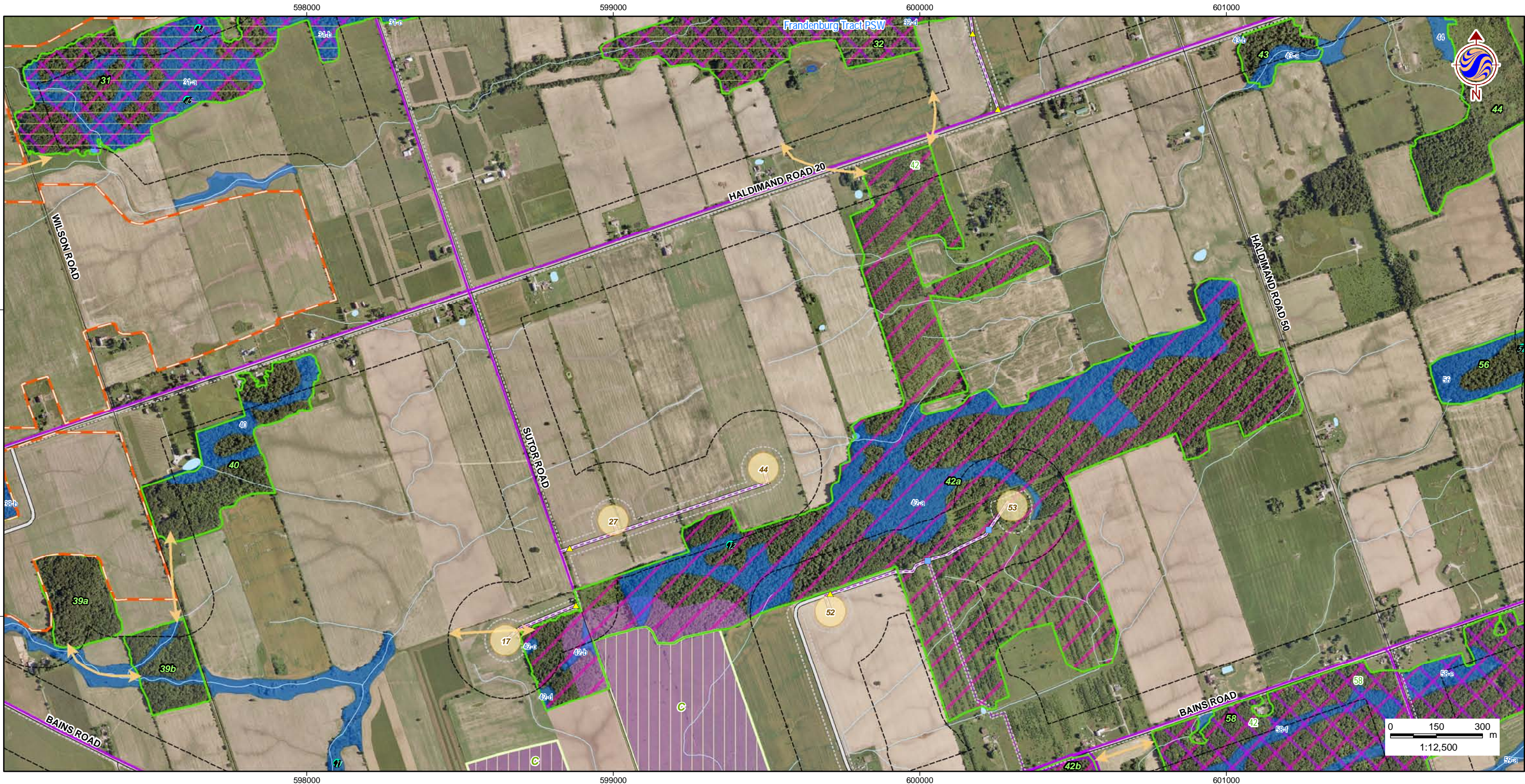

W:\active\60960577\drawing\GIS\MXD\REA_Figures\ProjectDescription\Report\PublicReview\version\60960577_Fig3_0_SignificantNaturalFeatures-Wind_20110706_PW.mxd

July 2011
160960577



Legend

- | | | | |
|--|--|---|--|
| <ul style="list-style-type: none"> Study Area Zone of Investigation Constructable Area Wind Project Location Proposed Turbine Location Access Road Overhead Collector Line Underground Collector Line Solar Project Location Solar Lands | <ul style="list-style-type: none"> Transmission Line Overhead Transmission Line Underground Transmission Line Electrical Transmission Component Existing Features Road Railway Abandoned Railway Transmission Line (MNR) Watercourse (MNR) Waterbody (MNR) | <ul style="list-style-type: none"> Wetland (MNR) Provincially Significant Wetland Non-Provincially Significant Wetland Significant Natural Features Significant Woodland Significant Wetland Significant Valleyland Significant Wildlife Habitat Deer Wintering Area Habitat for Declining/Area-Sensitive Grassland Species Winter Raptor Roosting & Feeding Area | <ul style="list-style-type: none"> Seep Vernal Pool Rare Vegetation Community Snapping Turtle Habitat Animal Movement Corridor Waterfowl Stopover Migratory Landbird Habitat Habitat for Declining Woodland Species Area-Sensitive Species Woodland Habitat Short-Eared Owl Habitat Culverts Wildlife & Flow Culvert Other Culvert |
|--|--|---|--|

Notes

1. Coordinate System: UTM NAD 83 - Zone 17 (N).
2. Base features produced under license with the Ontario Ministry of Natural Resources © Queens Printer Ontario, 2011; © Samsung, 2011.
3. Image Source: © Terrapoint, 2011 - Imagery Date: July 2009; Grand River Conservation Authority © First Base Solutions, 2011 - Imagery Date: Spring 2006.

Client/Project
**SAMSUNG, PATTERN & KEPCO (SPK)
GRAND RENEWABLE ENERGY PARK**

Figure No.
3.8

DRAFT

Title
**SIGNIFICANT NATURAL
FEATURES - W8**

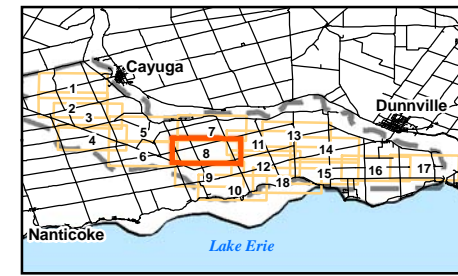



W:\active\60960577\drawing\GIS\MXD\REA_Figures\ProjectDescription\Report\PublicReview\version\60960577_Fig3_0_SignificantNaturalFeatures-Wind_20110708_PW.mxd

July 2011
160960577



Legend

- | | | | |
|--|--|---|--|
| <ul style="list-style-type: none"> Study Area Zone of Investigation Constructable Area Wind Project Location Proposed Turbine Location Access Road Overhead Collector Line Underground Collector Line Solar Project Location Solar Lands | <ul style="list-style-type: none"> Transmission Line Overhead Transmission Line Underground Transmission Line Electrical Transmission Component Existing Features Road Railway Abandoned Railway Transmission Line (MNR) Watercourse (MNR) Waterbody (MNR) | <ul style="list-style-type: none"> Wetland (MNR) Provincially Significant Wetland Non-Provincially Significant Wetland Significant Natural Features Significant Woodland Significant Wetland Significant Valleyland Significant Wildlife Habitat Deer Wintering Area Habitat for Declining/Area-Sensitive Grassland Species Winter Raptor Roosting & Feeding Area | <ul style="list-style-type: none"> Seep Vernal Pool Rare Vegetation Community Snapping Turtle Habitat Animal Movement Corridor Waterfowl Stopover Migratory Landbird Habitat Habitat for Declining Woodland Species Area-Sensitive Species Woodland Habitat Short-Eared Owl Habitat Culverts Wildlife & Flow Culvert Other Culvert |
|--|--|---|--|

Notes

1. Coordinate System: UTM NAD 83 - Zone 17 (N).
2. Base features produced under license with the Ontario Ministry of Natural Resources © Queens Printer Ontario, 2011; © Samsung, 2011.
3. Image Source: © Terrapoint, 2011 - Imagery Date: July 2009; Grand River Conservation Authority © First Base Solutions, 2011 - Imagery Date: Spring 2006.

Client/Project
**SAMSUNG, PATTERN & KEPCO (SPK)
GRAND RENEWABLE ENERGY PARK**

Figure No.
3.9 *DRAFT*

Title
**SIGNIFICANT NATURAL
FEATURES - W9**

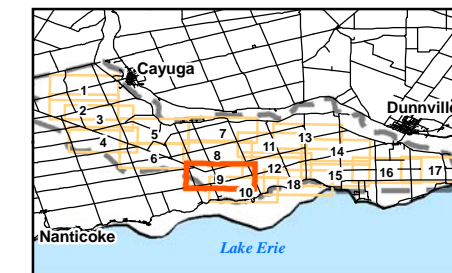

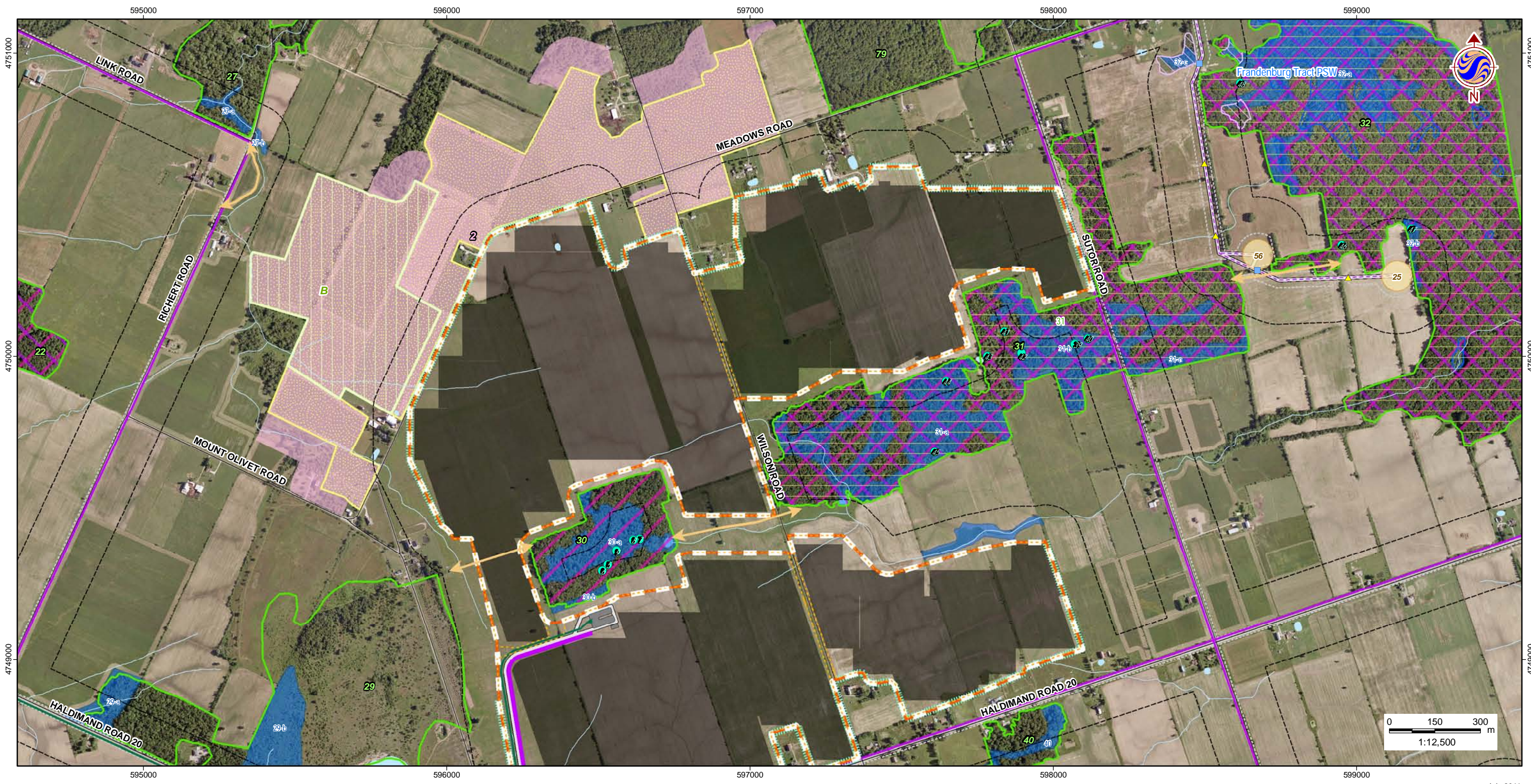

W:\active\60960577\drawing\GIS\MXD\REA_Figures\ProjectDescription\Report\PublicReview\version\60960577_Fig_4_0_SignificantNaturalFeatures-Solar_20110706_PW.mxd

July 2011
160960577



Legend

- | | | | |
|--|--|--|--|
| <ul style="list-style-type: none"> Study Area Zone of Investigation Constructable Area Wind Project Location Proposed Turbine Location Access Road Overhead Collector Line Underground Collector Line Solar Project Location Solar Lands Solar Panel Unit Solar Berm Solar Fence | <ul style="list-style-type: none"> Transmission Line Overhead Transmission Line Underground Transmission Line Electrical Transmission Component Existing Features Road Railway Abandoned Railway Transmission Line (MNR) Watercourse (MNR) Waterbody (MNR) | <ul style="list-style-type: none"> Wetland (MNR) Provincially Significant Wetland Non-Provincially Significant Wetland Significant Natural Features Significant Woodland Significant Wetland Significant Valleyland Significant Wildlife Habitat Deer Wintering Area Habitat for Declining/Area-Sensitive Grassland Species Significant Winter Raptor Feeding & Roosting Habitat | <ul style="list-style-type: none"> Seep Vernal Pool Rare Vegetation Community Snapping Turtle Habitat Animal Movement Corridor Waterfowl Stopover Migratory Landbird Habitat Habitat for Declining Woodland Species Area-Sensitive Species Woodland Habitat Short-Eared Owl Habitat Culverts Wildlife & Flow Culvert Other Culvert |
|--|--|--|--|

Notes

1. Coordinate System: UTM NAD 83 - Zone 17 (N).
2. Base features produced under license with the Ontario Ministry of Natural Resources © Queens Printer Ontario, 2011; © Samsung, 2011.
3. Image Source: © Terrapoint, 2011 - Imagery Date: July 2009; Grand River Conservation Authority © First Base Solutions, 2011 - Imagery Date: Spring 2006.

Client/Project
**SAMSUNG, PATTERN & KEPCO (SPK)
GRAND RENEWABLE ENERGY PARK**

Figure No.
4.1

DRAFT

Title
**SIGNIFICANT NATURAL
FEATURES - S1**

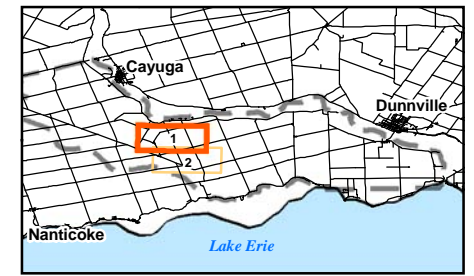



W:\active\60960577\drawing\GIS\MXD\REA_Figures\ProjectDescription\Report\PublicReview\version\60960577_Fig_0_SignificantNaturalFeatures-Solar_20110706_PV.mxd

July 2011
160960577



Stantec

Legend

- | | | | |
|--|--|--|--|
| <ul style="list-style-type: none"> Study Area Zone of Investigation Constructable Area Wind Project Location Proposed Turbine Location Access Road Overhead Collector Line Underground Collector Line Solar Project Location Solar Lands Solar Panel Unit Solar Berm Solar Fence | <ul style="list-style-type: none"> Transmission Line Overhead Transmission Line Underground Transmission Line Electrical Transmission Component Existing Features Road Railway Abandoned Railway Transmission Line (MNR) Watercourse (MNR) Waterbody (MNR) | <ul style="list-style-type: none"> Wetland (MNR) Provincially Significant Wetland Non-Provincially Significant Wetland Significant Natural Features Significant Woodland Significant Wetland Significant Valleyland Significant Wildlife Habitat Deer Wintering Area Habitat for Declining/Area-Sensitive Grassland Species Significant Winter Raptor Feeding & Roosting Habitat | <ul style="list-style-type: none"> Seep Vernal Pool Rare Vegetation Community Snapping Turtle Habitat Animal Movement Corridor Waterfowl Stopover Migratory Landbird Habitat Habitat for Declining Woodland Species Area-Sensitive Species Woodland Habitat Short-Eared Owl Habitat Culverts Wildlife & Flow Culvert Other Culvert |
|--|--|--|--|

Notes

1. Coordinate System: UTM NAD 83 - Zone 17 (N).
2. Base features produced under license with the Ontario Ministry of Natural Resources © Queens Printer Ontario, 2011; © Samsung, 2011.
3. Image Source: © Terrapoint, 2011 - Imagery Date: July 2009; Grand River Conservation Authority © First Base Solutions, 2011 - Imagery Date: Spring 2006.

Client/Project
**SAMSUNG, PATTERN & KEPCO (SPK)
GRAND RENEWABLE ENERGY PARK**

Figure No.
4.2

DRAFT

Title
**SIGNIFICANT NATURAL
FEATURES - S2**



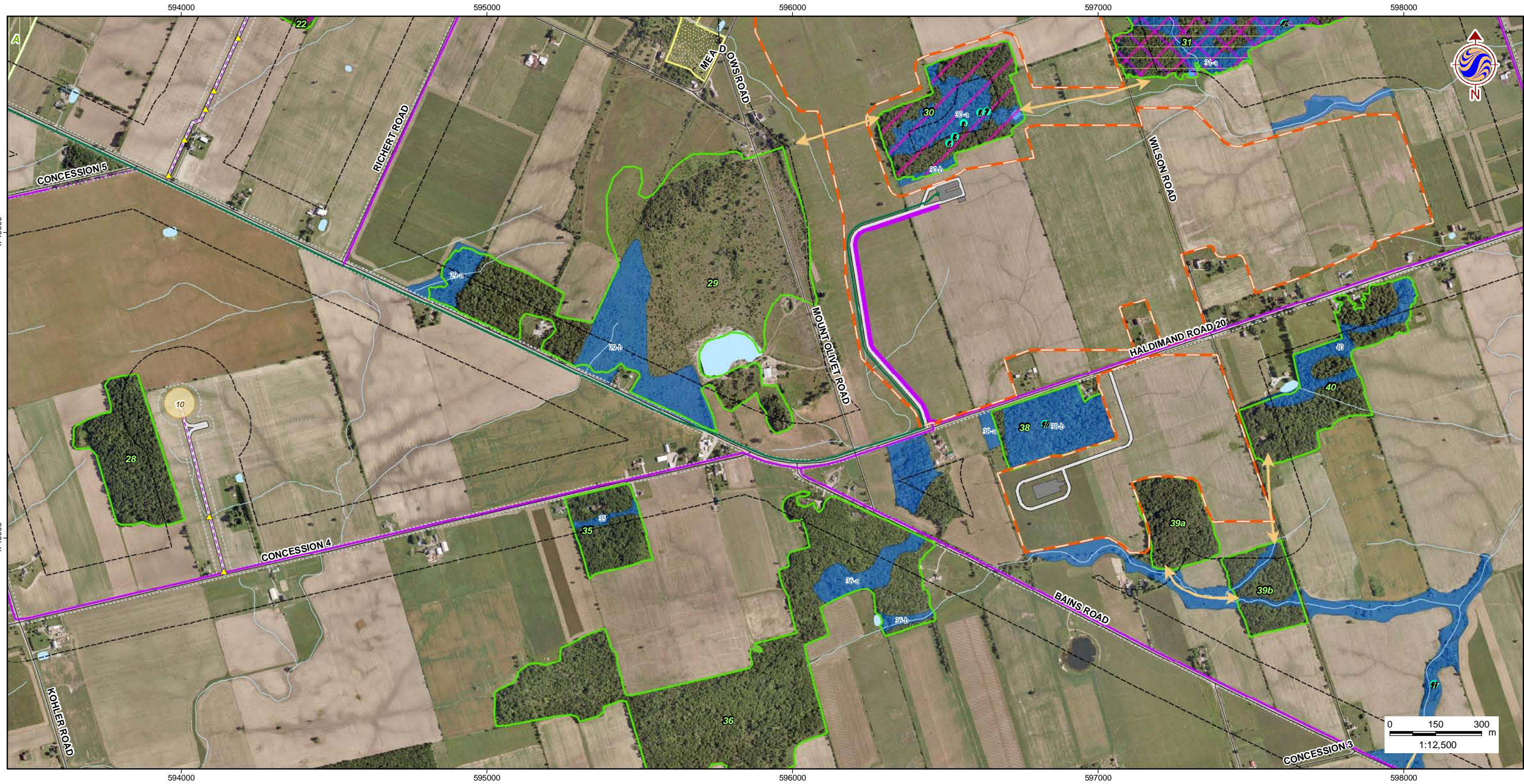

W:\active\60960577\drawing\GIS\MXD\REA_Figures\ProjectDescriptionReport\PublicReview\version\60960577_Fig5_0_SignificantNaturalFeatures-TLine_20110706_PW.mxd

July 2011
160960577



Legend

- | | | | |
|--|--|---|--|
| <ul style="list-style-type: none"> Study Area Zone of Investigation Constructable Area Wind Project Location Proposed Turbine Location Access Road Overhead Collector Line Underground Collector Line Solar Project Location Solar Lands | <ul style="list-style-type: none"> Transmission Line Overhead Transmission Line Underground Transmission Line Electrical Transmission Component Existing Features Road Railway Abandoned Railway Transmission Line (MNR) Watercourse (MNR) Waterbody (MNR) | <ul style="list-style-type: none"> Wetland (MNR) Provincially Significant Wetland Non-Provincially Significant Wetland Significant Natural Features Woodland Significant Wetland Significant Valleyland Significant Wildlife Habitat Deer Wintering Area Habitat for Declining/Area-Sensitive Grassland Species | <ul style="list-style-type: none"> Seep Vernal Pool Rare Vegetation Community Snapping Turtle Habitat Animal Movement Corridor Waterfowl Stopover Migratory Landbird Habitat Habitat for Declining Woodland Species Area-Sensitive Species Woodland Habitat Short-Eared Owl Habitat Culverts Wildlife & Flow Culvert Other Culvert |
|--|--|---|--|

Notes

1. Coordinate System: UTM NAD 83 - Zone 17 (N).
2. Base features produced under license with the Ontario Ministry of Natural Resources © Queens Printer Ontario, 2011; © Samsung, 2011.
3. Image Source: © Terrapoint, 2011 - Imagery Date: July 2009; Grand River Conservation Authority © First Base Solutions, 2011 - Imagery Date: Spring 2006.

Client/Project
**SAMSUNG, PATTERN & KEPCO (SPK)
GRAND RENEWABLE ENERGY PARK**

Figure No.
5.1

DRAFT

Title
**SIGNIFICANT NATURAL
FEATURES - T1**

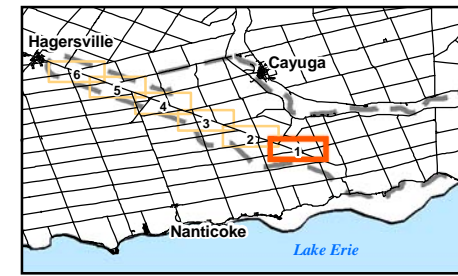

W:\active\60960577\drawing\GIS\MXD\REA_Figures\ProjectDescription\Report\PublicReview\version\60960577_Fig5_0_SignificantNaturalFeatures-TLine_20110706_PW.mxd

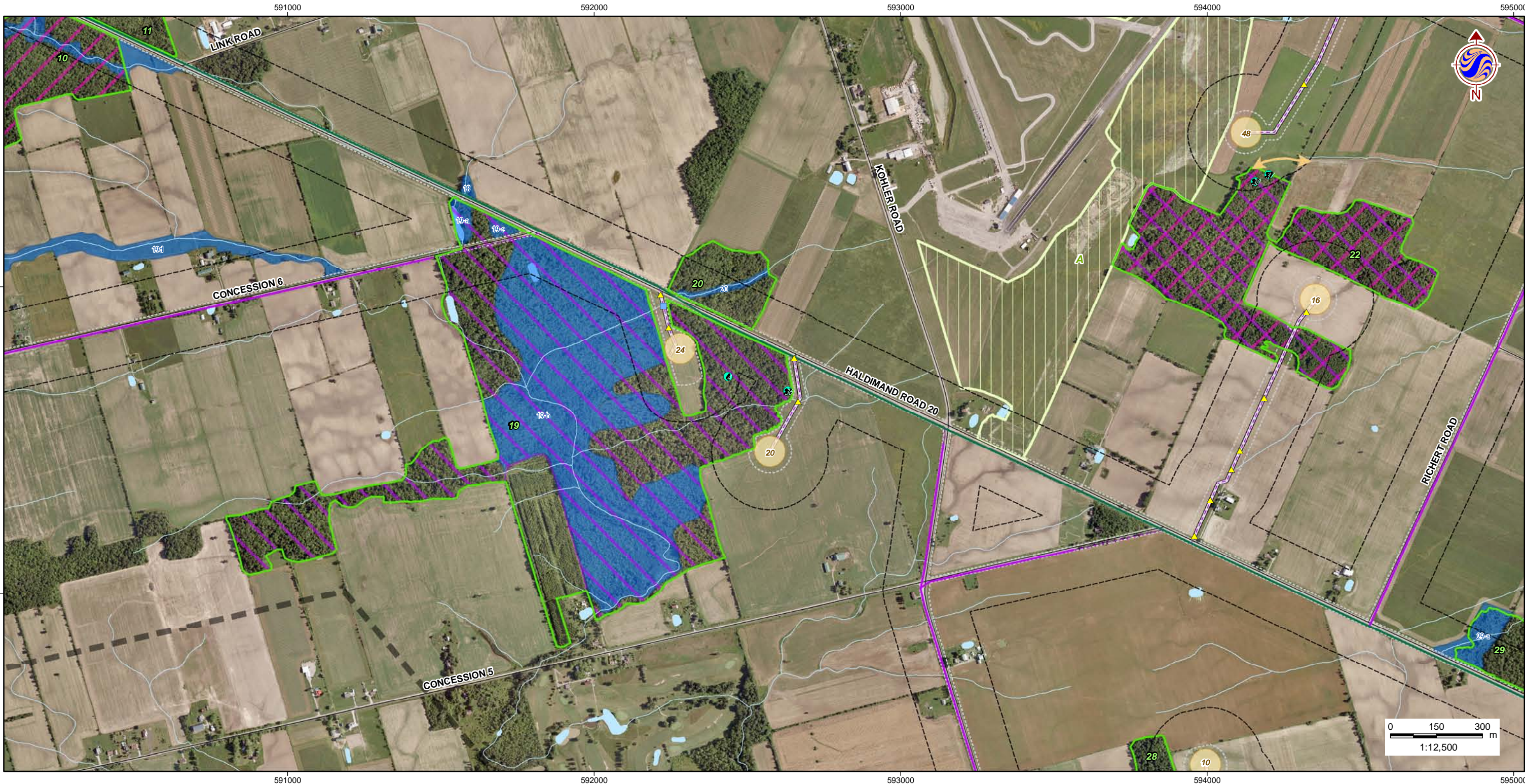

Legend

- | | | | |
|--|--|---|--|
| <ul style="list-style-type: none"> Study Area Zone of Investigation Constructable Area Wind Project Location Proposed Turbine Location Access Road Overhead Collector Line Underground Collector Line Solar Project Location Solar Lands | <ul style="list-style-type: none"> Transmission Line Overhead Transmission Line Underground Transmission Line Electrical Transmission Component Existing Features Road Railway Abandoned Railway Transmission Line (MNR) Watercourse (MNR) Waterbody (MNR) | <ul style="list-style-type: none"> Wetland (MNR) Provincially Significant Wetland Non-Provincially Significant Wetland Significant Natural Features Woodland Significant Wetland Significant Valleyland Significant Wildlife Habitat Deer Wintering Area Habitat for Declining/Area-Sensitive Grassland Species | <ul style="list-style-type: none"> Seep Vernal Pool Rare Vegetation Community Snapping Turtle Habitat Animal Movement Corridor Waterfowl Stopover Migratory Landbird Habitat Habitat for Declining Woodland Species Area-Sensitive Species Woodland Habitat Short-Eared Owl Habitat Culverts Wildlife & Flow Culvert Other Culvert |
|--|--|---|--|

Notes

1. Coordinate System: UTM NAD 83 - Zone 17 (N).
2. Base features produced under license with the Ontario Ministry of Natural Resources © Queens Printer Ontario, 2011; © Samsung, 2011.
3. Image Source: © Terrapoint, 2011 - Imagery Date: July 2009; Grand River Conservation Authority © First Base Solutions, 2011 - Imagery Date: Spring 2006.

Client/Project
**SAMSUNG, PATTERN & KEPCO (SPK)
 GRAND RENEWABLE ENERGY PARK**

Figure No.
5.2

DRAFT

Title
**SIGNIFICANT NATURAL
 FEATURES - T2**

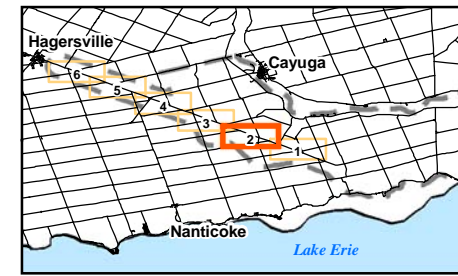



W:\active\60960577\drawing\GIS\MXD\REA_Figures\ProjectDescription\Report\PublicReview\version\60960577_Fig5_0_SignificantNaturalFeatures-TLine_20110706_P1W.mxd

July 2011
160960577



Legend

- | | | | |
|--|--|---|--|
| <ul style="list-style-type: none"> Study Area Zone of Investigation Constructable Area Wind Project Location Proposed Turbine Location Access Road Overhead Collector Line Underground Collector Line Solar Project Location Solar Lands | <ul style="list-style-type: none"> Transmission Line Overhead Transmission Line Underground Transmission Line Electrical Transmission Component Existing Features Road Railway Abandoned Railway Transmission Line (MNR) Watercourse (MNR) Waterbody (MNR) | <ul style="list-style-type: none"> Wetland (MNR) Provincially Significant Wetland Non-Provincially Significant Wetland Significant Natural Features Woodland Significant Wetland Significant Valleyland Significant Wildlife Habitat Deer Wintering Area Habitat for Declining/Area-Sensitive Grassland Species | <ul style="list-style-type: none"> Seep Vernal Pool Rare Vegetation Community Snapping Turtle Habitat Animal Movement Corridor Waterfowl Stopover Migratory Landbird Habitat Habitat for Declining Woodland Species Area-Sensitive Species Woodland Habitat Short-Eared Owl Habitat Culverts Wildlife & Flow Culvert Other Culvert |
|--|--|---|--|

Notes

1. Coordinate System: UTM NAD 83 - Zone 17 (N).
2. Base features produced under license with the Ontario Ministry of Natural Resources © Queens Printer Ontario, 2011; © Samsung, 2011.
3. Image Source: © Terrapoint, 2011 - Imagery Date: July 2009; Grand River Conservation Authority © First Base Solutions, 2011 - Imagery Date: Spring 2006.

Client/Project
**SAMSUNG, PATTERN & KEPCO (SPK)
GRAND RENEWABLE ENERGY PARK**

Figure No.
5.3

DRAFT

Title
**SIGNIFICANT NATURAL
FEATURES - T3**

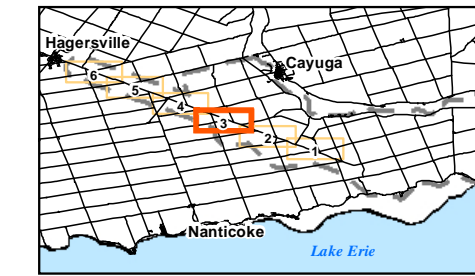

W:\active\60960577\drawing\GIS\MXD\AREA_Figures\ProjectDescription\Report\PublicReview\version\60960577_Fig5_0_SignificantNaturalFeatures-TLine_20110706_P1W.mxd



July 2011
160960577



Legend

- | | | | |
|--|--|---|--|
| <ul style="list-style-type: none"> Study Area Zone of Investigation Constructable Area Wind Project Location Proposed Turbine Location Access Road Overhead Collector Line Underground Collector Line Solar Project Location Solar Lands | <ul style="list-style-type: none"> Transmission Line Overhead Transmission Line Underground Transmission Line Electrical Transmission Component Existing Features Road Railway Abandoned Railway Transmission Line (MNR) Watercourse (MNR) Waterbody (MNR) | <ul style="list-style-type: none"> Wetland (MNR) Provincially Significant Wetland Non-Provincially Significant Wetland Significant Natural Features Woodland Significant Wetland Significant Valleyland Significant Wildlife Habitat Deer Wintering Area Habitat for Declining/Area-Sensitive Grassland Species | <ul style="list-style-type: none"> Seep Vernal Pool Rare Vegetation Community Snapping Turtle Habitat Animal Movement Corridor Waterfowl Stopover Migratory Landbird Habitat Habitat for Declining Woodland Species Area-Sensitive Species Woodland Habitat Short-Eared Owl Habitat Culverts Wildlife & Flow Culvert Other Culvert |
|--|--|---|--|

Notes

1. Coordinate System: UTM NAD 83 - Zone 17 (N).
2. Base features produced under license with the Ontario Ministry of Natural Resources © Queens Printer Ontario, 2011; © Samsung, 2011.
3. Image Source: © Terrapoint, 2011 - Imagery Date: July 2009; Grand River Conservation Authority © First Base Solutions, 2011 - Imagery Date: Spring 2006.

Client/Project
**SAMSUNG, PATTERN & KEPCO (SPK)
GRAND RENEWABLE ENERGY PARK**

Figure No.
5.4

DRAFT

Title
**SIGNIFICANT NATURAL
FEATURES - T4**

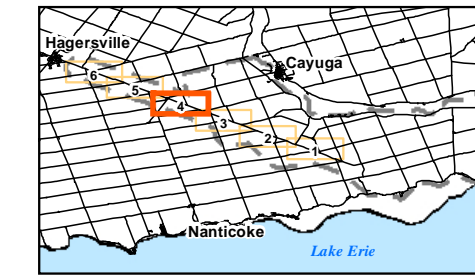



W:\active\60960577\drawing\GIS\MXD\AREA_Figures\ProjectDescription\Report\PublicReview\version\60960577_Fig5_0_SignificantNaturalFeatures-TLine_20110706_P1W.mxd

July 2011
160960577



Legend

- | | | | |
|--|--|---|--|
| <ul style="list-style-type: none"> Study Area Zone of Investigation Constructable Area Wind Project Location Proposed Turbine Location Access Road Overhead Collector Line Underground Collector Line Solar Project Location Solar Lands | <ul style="list-style-type: none"> Transmission Line Overhead Transmission Line Underground Transmission Line Electrical Transmission Component Existing Features Road Railway Abandoned Railway Transmission Line (MNR) Watercourse (MNR) Waterbody (MNR) | <ul style="list-style-type: none"> Wetland (MNR) Provincially Significant Wetland Non-Provincially Significant Wetland Significant Natural Features Woodland Significant Wetland Significant Valleyland Significant Wildlife Habitat Deer Wintering Area Habitat for Declining/Area-Sensitive Grassland Species | <ul style="list-style-type: none"> Seep Vernal Pool Rare Vegetation Community Snapping Turtle Habitat Animal Movement Corridor Waterfowl Stopover Migratory Landbird Habitat Habitat for Declining Woodland Species Area-Sensitive Species Woodland Habitat Short-Eared Owl Habitat Culverts Wildlife & Flow Culvert Other Culvert |
|--|--|---|--|

Notes

1. Coordinate System: UTM NAD 83 - Zone 17 (N).
2. Base features produced under license with the Ontario Ministry of Natural Resources © Queens Printer Ontario, 2011; © Samsung, 2011.
3. Image Source: © Terrapoint, 2011 - Imagery Date: July 2009; Grand River Conservation Authority © First Base Solutions, 2011 - Imagery Date: Spring 2006.

Client/Project
**SAMSUNG, PATTERN & KEPCO (SPK)
GRAND RENEWABLE ENERGY PARK**

Figure No.
5.5

DRAFT

Title
**SIGNIFICANT NATURAL
FEATURES - T5**

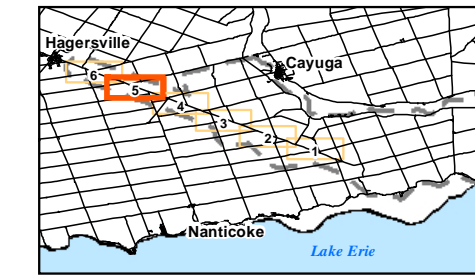

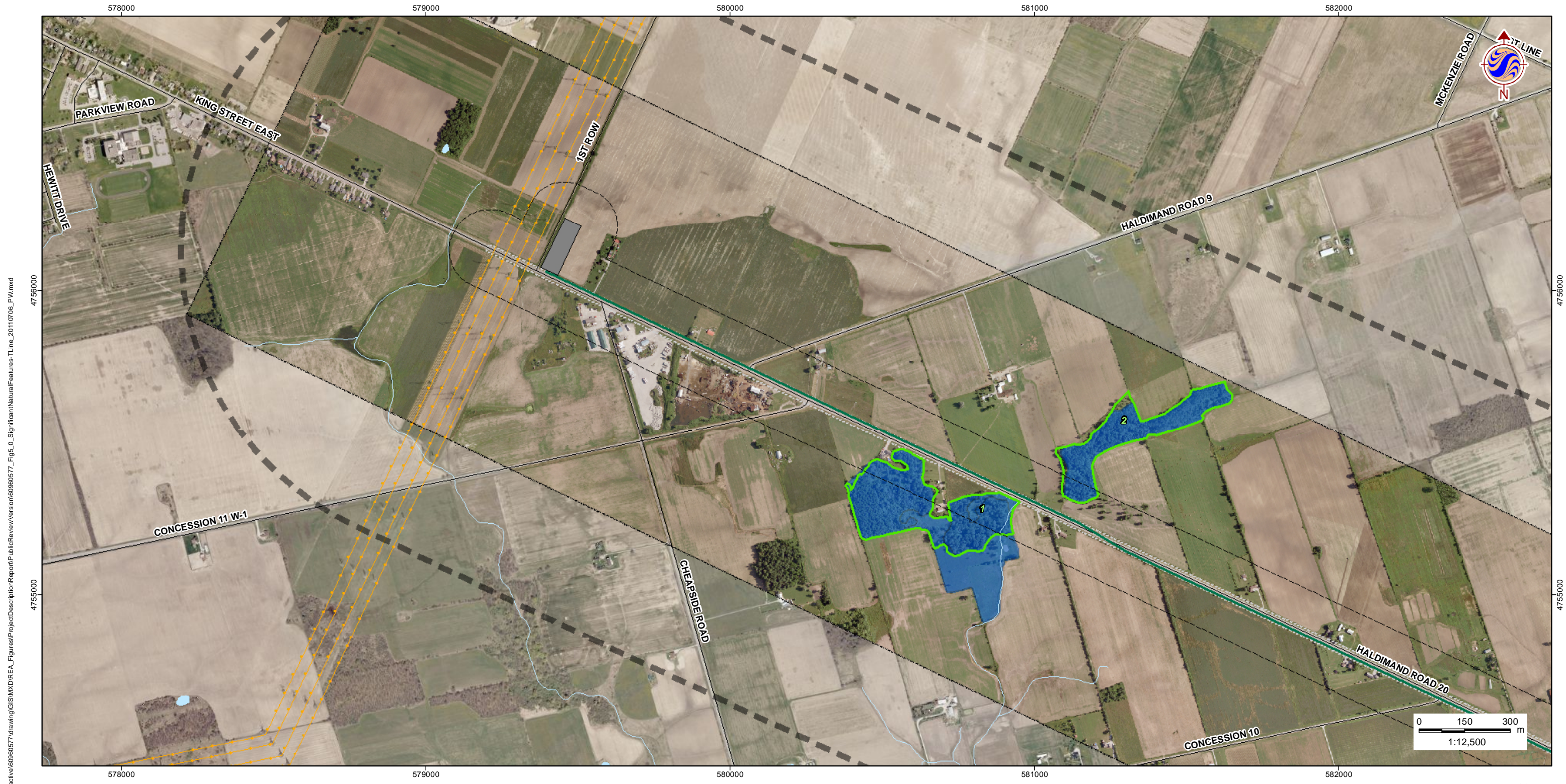

W:\active\60960577\drawing\GIS\MXD\AREA_Figures\ProjectDescription\Report\PublicReview\version\60960577_Fig5_0_SignificantNaturalFeatures-TLine_20110706_P1W.mxd

July 2011
160960577



Legend

- | | | | |
|--|--|---|--|
| <ul style="list-style-type: none"> Study Area Zone of Investigation Constructable Area Wind Project Location Proposed Turbine Location Access Road Overhead Collector Line Underground Collector Line Solar Project Location Solar Lands | <ul style="list-style-type: none"> Transmission Line Overhead Transmission Line Underground Transmission Line Electrical Transmission Component Existing Features Road Railway Abandoned Railway Transmission Line (MNR) Watercourse (MNR) Waterbody (MNR) | <ul style="list-style-type: none"> Wetland (MNR) Provincially Significant Wetland Non-Provincially Significant Wetland Significant Natural Features Woodland Significant Wetland Significant Valleyland Significant Wildlife Habitat Deer Wintering Area Habitat for Declining/Area-Sensitive Grassland Species | <ul style="list-style-type: none"> Seep Vernal Pool Rare Vegetation Community Snapping Turtle Habitat Animal Movement Corridor Waterfowl Stopover Migratory Landbird Habitat Habitat for Declining Woodland Species Area-Sensitive Species Woodland Habitat Short-Eared Owl Habitat Culverts Wildlife & Flow Culvert Other Culvert |
|--|--|---|--|

Notes

1. Coordinate System: UTM NAD 83 - Zone 17 (N).
2. Base features produced under license with the Ontario Ministry of Natural Resources © Queens Printer Ontario, 2011; © Samsung, 2011.
3. Image Source: © Terrapoint, 2011 - Imagery Date: July 2009; Grand River Conservation Authority © First Base Solutions, 2011 - Imagery Date: Spring 2006.

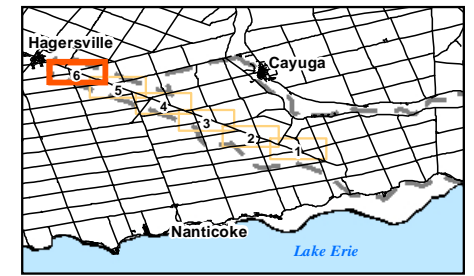

Client/Project
SAMSUNG, PATTERN & KEPCO (SPK)
GRAND RENEWABLE ENERGY PARK

Figure No.
5.6

DRAFT

Title
SIGNIFICANT NATURAL FEATURES - T6