

368000

368500

369000

369500

370000

370500

371000

371500

4910500

4910000

4909500

4909000

P:\EM\Projects\2011\TC121402\Samsung Solar REAGIS\NHA\_Report\MXD\_Maps\FINAL\_4\ELC\_veg\_communities\Features\_Overview\_8.mxd

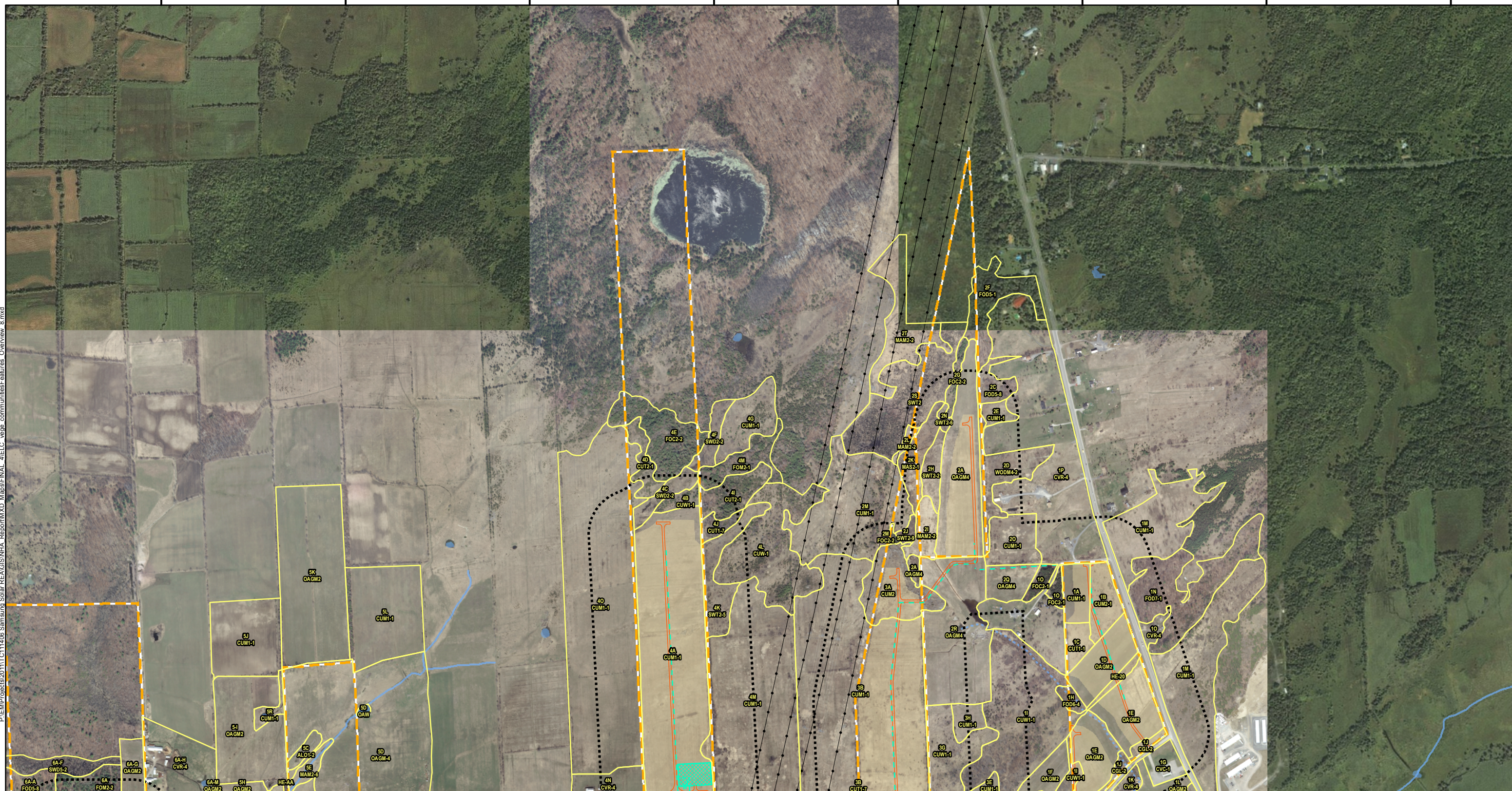

**LEGEND**

**ELC Vegetation Communities/Hedgerows**  
 Polygon ID or Hedgerow ID: **12D-4** or **HE-V**  
 ELC/Feature CODE: **FOM7-2**

**Watercourse/Waterbody (LIO-MNR)**  
 - Intermittent (CRCA-warm water stream)  
 - Permanent (CRCA-warm water stream)  
 - Waterbody (LIO-MNR)  
 - 120 m Setback Investigation Area \*\*

**TransCanada Natural Gas Pipeline**  
 ROW (Approx.)

**Transmission Lines**

**Property Area that is Potentially Eligible for Development**

**Proposed Development Features**  
 - Collector Line (Overhead)  
 - Collector Line (Underground)  
 - Access Road  
 - Substation Location  
 - Development Area (Solar Panels)

**ELC Vegetation Community Code**  
 ALO1-2 - Dry annual open alvar pavement type  
 BRT1-1\* - Bedrock cultural meadow  
 CGL-2 - Constructed parkland  
 CUM1-1 - Dry-moist old field meadow type  
 CUM2 - Bedrock cultural meadow ecoste  
 CUS - Cultural woodland  
 CUS1-2 - White Cedar-Green Ash cultural savannah type  
 CUS2 - Bedrock cultural savannah ecoste  
 CUT1-1 - Sumac cultural thicket type  
 CUT1-4 - Gray Dogwood cultural thicket type  
 CUT1-7 - Red-osier Dogwood cultural thicket type  
 CUT2-1 - Common Juniper cultural alvar thicket type  
 CUW - Cultural woodland  
 CUW1 - Mineral cultural woodland ecoste  
 CUW1-1 - Red Cedar cultural woodland type  
 CUW2-1 - Red Cedar cultural alvar woodland type  
 CVC - \* - Commercial and institutional- business sector  
 CVR-4\* - Residential- rural property  
 FOC - Coniferous forest  
 FOC1-2 - Dry-fresh white pine-coniferous forest type  
 FOC2-2 - Dry-fresh white cedar-coniferous forest type  
 FOD2-4 - Dry-fresh oak-hardwood deciduous forest type  
 FOD5-1 - Dry-fresh Sugar Maple deciduous forest type  
 FOD5-4 - Dry-fresh Sugar Maple-Ironwood deciduous forest type  
 FOD5-8 - Dry-fresh Sugar Maple-White Ash deciduous forest type  
 FOD5-9 - Dry-fresh Sugar Maple-Red Maple deciduous forest type  
 FOD6-4 - Fresh-moist Sugar Maple-White Elm deciduous forest type  
 FOD7-1 - Fresh-moist White Elm lowland deciduous forest type  
 FOD7-2 - Fresh-moist Ash lowland deciduous forest type  
 FOD8-1 - Fresh-moist poplar deciduous forest type  
 FOD9-3 - Fresh-moist Bur Oak deciduous forest type  
 FOM - Mixed forest  
 FOM2-1 - Dry-fresh White Pine-Oak mixed forest type  
 FOM2-2 - Dry-fresh White Pine-Sugar Maple mixed forest type  
 FOM4-1 - Dry-fresh White Cedar-White Birch mixed forest type  
 FOM4-2 - Dry-fresh White Cedar-Poplar mixed forest type  
 FOM5-2 - Dry-fresh Poplar mixed forest type  
 FOM7-2 - Fresh-moist White Cedar-hardwood mixed forest type  
 FOM8-1 - Fresh-moist Poplar mixed forest type  
 FOMM4-3\* - Dry-fresh White Cedar-hardwood mixed forest type  
 FOMM10-2\* - Fresh-moist White Spruce-hardwood mixed forest type  
 MAM1-1 - Reed-cornary Grass bedrock meadow marsh type  
 MAM2-2 - Reed-cornary Grass mineral meadow marsh type  
 MAM2-5 - Narrow-leaved Sedge mineral meadow marsh type  
 MAM2-6 - Broad-leaved Sedge mineral meadow marsh type  
 MAS2-1 - Cattail mineral shallow marsh type  
 MAS2-6 - Three-square mineral shallow marsh type  
 OAGM\* - Open agricultural crops  
 OAGM1\* - Annual row crops  
 OAGM2\* - Perennial cover crops  
 OAGM3\* - Specialty crops  
 OAGM4\* - Open pasture  
 OAW\* - Open water  
 SAGM6\* - Shrub pasture  
 SWD1-2 - Bur Oak mineral deciduous swamp type  
 SWD2-1 - Black Ash mineral deciduous swamp type  
 SWD2-2 - Green Ash mineral deciduous swamp type  
 SWD3 - Maple mineral deciduous swamp ecoste  
 SWD3-3 - Swamp Maple mineral deciduous swamp type  
 SWD5-2 - Ash organic deciduous swamp ecoste

**NOTES:**  
 - Background topographic DRG map extracted from Geogratis.ca, 1:50k NTS, Natural Resources Canada  
 - Watercourse and Waterbody data extracted from Land Information Ontario, Ministry of Natural Resources, 2011  
 - Watercourse classification provided by Cataraqui Region Conservation Authority (CRCA) watercourse data, 2011  
 \* ELC type not included in the first publication of ELC for Southern Ontario  
 \*\* Investigation area includes the 120m buffer from the proposed fence line for development sites, overhead and underground collector lines and access roads (Site Plan April 20, 2012)

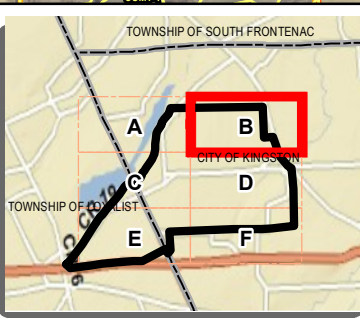

**NOTES:**  
 - Background topographic DRG map extracted from Geogratis.ca, 1:50k NTS, Natural Resources Canada  
 - Watercourse and Waterbody data extracted from Land Information Ontario, Ministry of Natural Resources, 2011  
 - Watercourse classification provided by Cataraqui Region Conservation Authority (CRCA) watercourse data, 2011  
 \* ELC type not included in the first publication of ELC for Southern Ontario  
 \*\* Investigation area includes the 120m buffer from the proposed fence line for development sites, overhead and underground collector lines and access roads (Site Plan April 20, 2012)

Datum: NAD83  
 Projection: UTM Zone 18N

**KINGSTON SOLAR LP**

**SOL-LUCE KINGSTON SOLAR PV ENERGY PROJECT**

**ELC Vegetation Communities and Features**

**PROJECT N°: TC121402**      **FIGURE: 3-2b**

**SCALE: 1:10,000**      **DATE: June 2012**

