

369300 369400 369500 369600 369700 369800 369900 370000 370100 370200 370300 370400 370500 370600 370700



4909000
4908900
4908800
4908700
4908600
4908500
4908400
4908300

P:\EM\Projects\2011\TC1211408_Samsung Solar REA\GIS\NHA_Report\MXD_Maps\FINAL_4\ProjectLayout_7.mxd

LEGEND

Layout Features

- Property Area that is Potentially Eligible for Development
- Development Area Fence Line (Solar Panels)
- Inverter Station
- Collector Line (Overhead)
- Collector Line (Underground)
- Access Road
- Substation Location
- Operations and Maintenance Building
- Laydown Area
- Project Location, 120 m Setback Investigation Area *

Other Features

- TransCanada Natural Gas Pipeline ROW (Approx.)
- Transmission Lines
- Waterbody (LIO-MNR)
- Watercourse/Waterbody (LIO-MNR)
- Intermittent (CRCA-warm water stream)
- Permanent (CRCA-warm water stream)

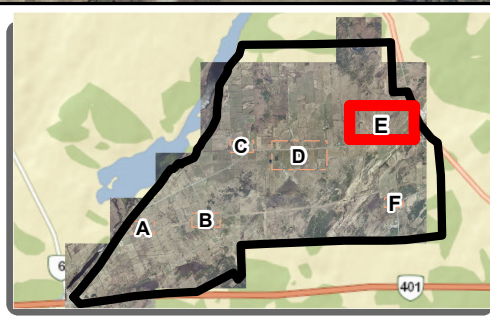

NOTES:
 - Background topographic DRG map extracted from Geogratis.ca, 1:50k NTS, Natural Resources Canada
 - Watercourse and Waterbody data extracted from Land Information Ontario, Ministry of Natural Resources, 2011
 - Watercourse classification provided by Cataraqui Region Conservation Authority (CRCA) watercourse data, 2011
 * Investigation area includes the 120m buffer from the proposed fence line for development sites, overhead and underground collector lines and access roads (Site Plan April 20, 2012)

Datum: NAD83
 Projection: UTM Zone 18N

KINGSTON SOLAR LP

SOL-LUCE KINGSTON SOLAR PV ENERGY PROJECT

Project Location

PROJECT N^o: TC121402 **FIGURE: 1-2e**

SCALE: 1:3,500 DATE: June 2012

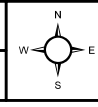
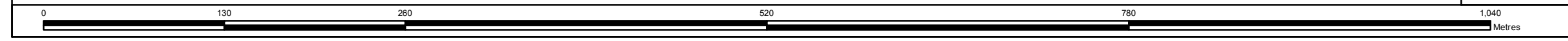

4908300

370100

370200

370300

370400

4907000

4906900

4906800

P:\EM\Projects\2011\TC11406_Samsung Solar REA\GIS\NHA_Report\MXD_Maps\FINAL_4\ProjectLayout_7.mxd



LEGEND

Layout Features

- Property Area that is Potentially Eligible for Development
- Development Area Fence Line (Solar Panels)
- Inverter Station
- Collector Line (Overhead)
- Collector Line (Underground)
- Access Road

- Substation Location
- Operations and Maintenance Building
- Laydown Area
- Project Location, 120 m Setback Investigation Area *

Other Features

- TransCanada Natural Gas Pipeline ROW (Approx.)
- Transmission Lines
- Waterbody (LIO-MNR)
- Intermittent (CRCA-warm water stream)
- Permanent (CRCA-warm water stream)

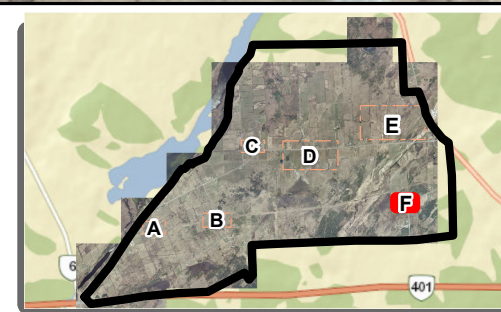

NOTES:
 - Background topographic DRG map extracted from Geogratis.ca, 1:50k NTS, Natural Resources Canada
 - Watercourse and Waterbody data extracted from Land Information Ontario, Ministry of Natural Resources, 2011
 - Watercourse classification provided by Cataraqui Region Conservation Authority (CRCA) watercourse data, 2011
 * Investigation area includes the 120m buffer from the proposed fence line for development sites, overhead and underground collector lines and access roads (Site Plan April 20, 2012)

Datum: NAD83
 Projection: UTM Zone 18N

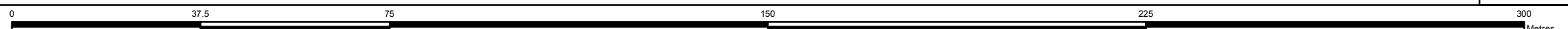

KINGSTON SOLAR LP



SOL-LUCE KINGSTON SOLAR PV ENERGY PROJECT

Project Location

PROJECT N^o: TC121402

FIGURE: 1-2f

SCALE: 1:1,000

DATE: June 2012

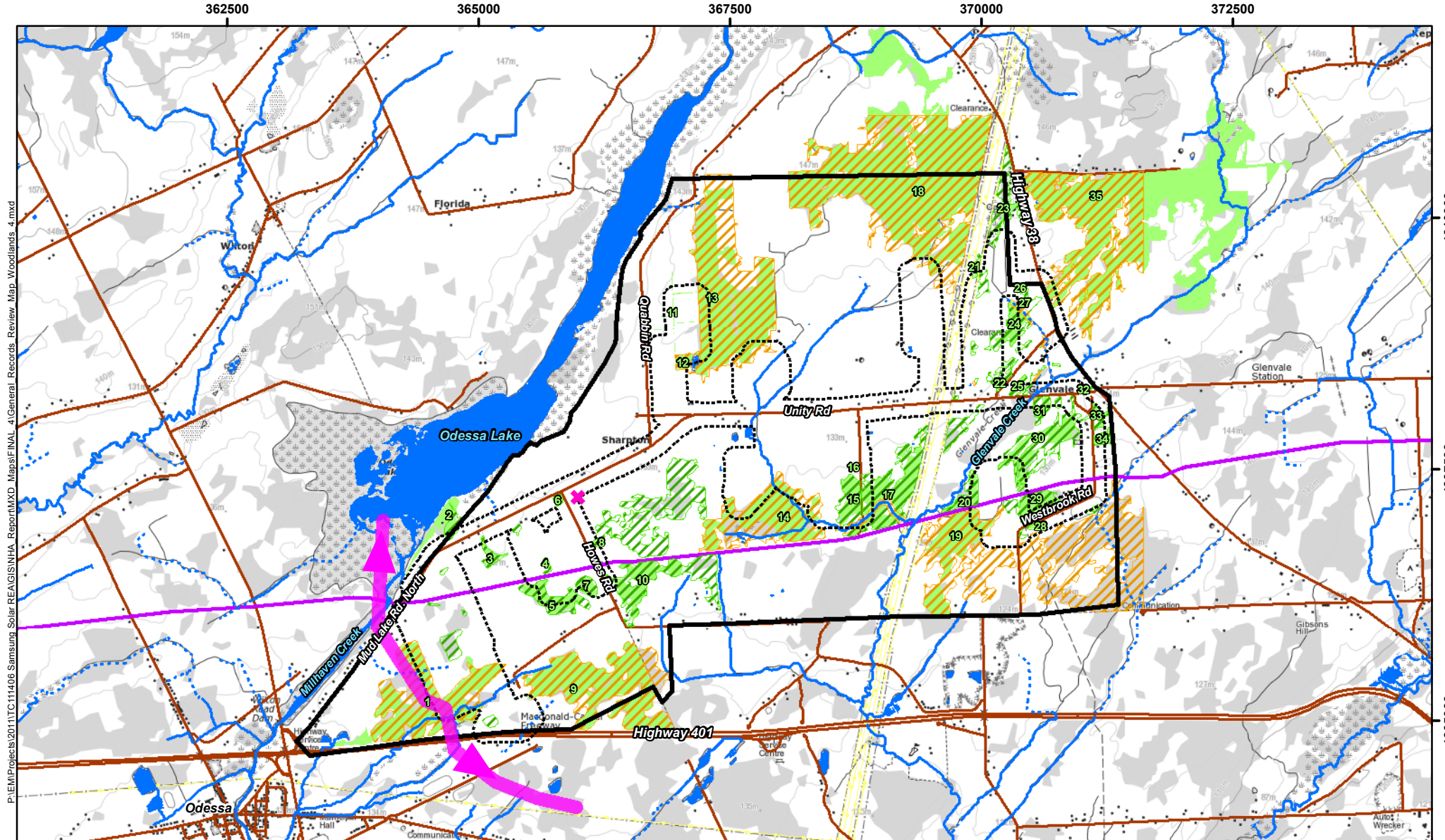

P:\EM\Projects\2011\TC121406 Samsung Solar BEACIS\NHA_Report\MXD_Maps\FINAL - General Records_Review_Map_Woodlands_4.mxd

<p>LEGEND</p> <ul style="list-style-type: none"> Project Area Project Location, 120 m Setback Investigation Area * Transmission Lines TransCanada Natural Gas Pipeline Roads Watercourse (LIO-MNR) Intermittent (CRCA-warm water stream) Permanent (CRCA-warm water stream) Waterbody (LIO-MNR) 	<ul style="list-style-type: none"> Habitat Linkage - Approximate Corridor (Loyalist Township) X Short-eared Owl Sighting (Stantec Survey, March 2011) <p>Woodedlands and Wooded Areas (LIO-MNR Wooded Areas Labelled with ID Number for Reference Purposes)</p> <ul style="list-style-type: none"> Significant Woodlands (CRCA) Contributory Woodlands (CRCA) Wooded Area (LIO-MNR) 	<p>NOTES:</p> <ul style="list-style-type: none"> - Aerial imagery extracted from Bing Maps, ESRI Basemap - Background topographic DRG map extracted from Geogratis.ca, 1:50k NTS - NHIC data searched and extracted in November 2011 - LIO-MNR Wooded area data extracted in January 2011 - LIO-MNR Wetland data extracted in August 2011 - LIO-MNR Watercourse data extracted in November 2010 - All CRCA data provided by the CRCA in August 2011 <p style="font-size: x-small;">* Investigation area includes the 120m buffer from the proposed fence for development sites, overhead and underground collector lines and access roads (Site Plan April 20, 2012)</p>
<p>KINGSTON SOLAR LP</p> <p style="text-align: right;">amec</p>		
<p>SOL-LUCE KINGSTON SOLAR PV ENERGY PROJECT</p> <p>Records Review</p> <p>Woodlands / Wooded Areas and Other Habitat Linkage and Wildlife Sighting Overview Map</p>		
<p>Datum: NAD83 Projection: UTM Zone 18N</p>		<p>PROJECT N^o: TC121402 FIGURE: 2-1a</p> <p>SCALE: 1:53,000 DATE: June 2012</p>

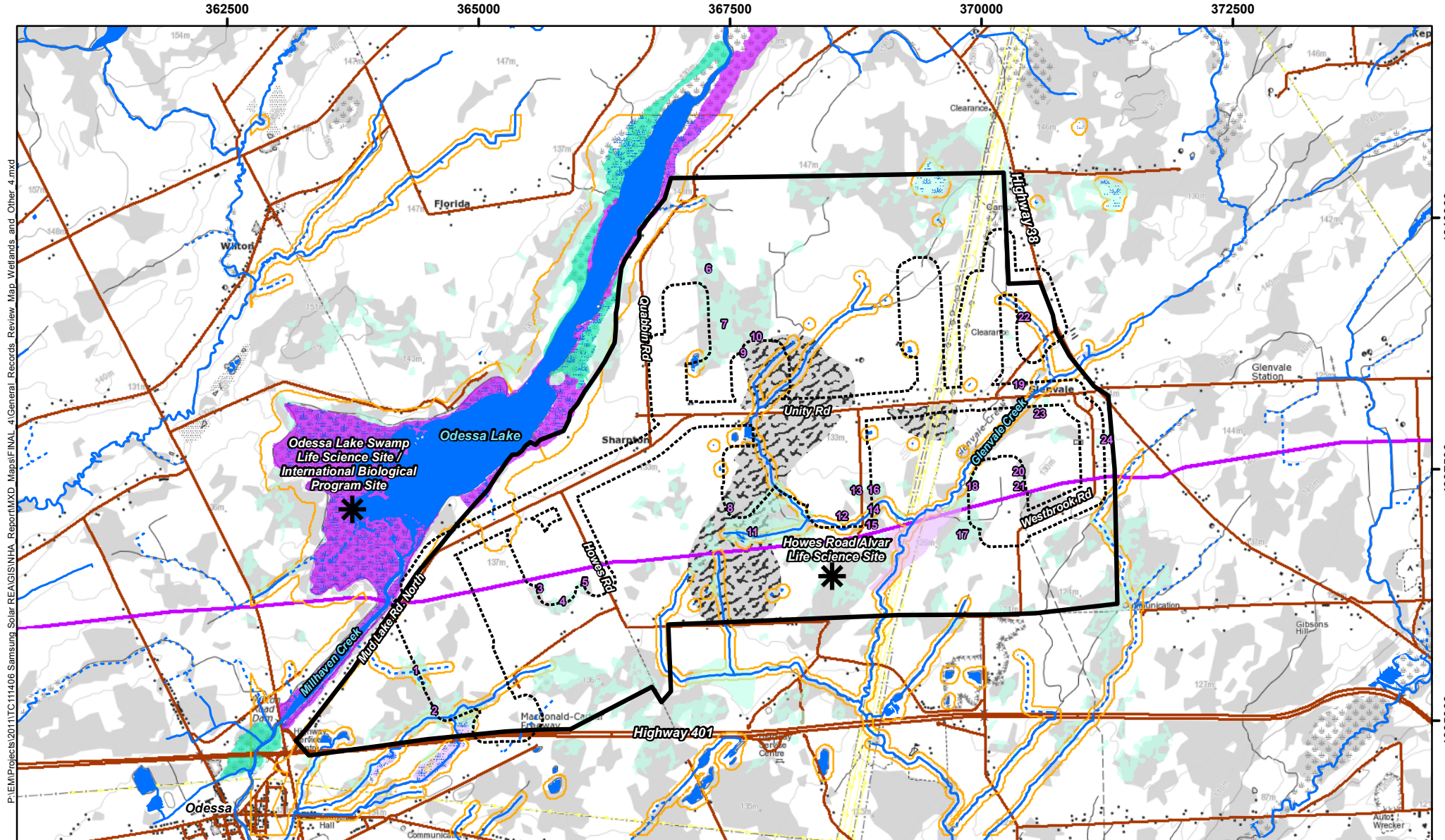

P:\EM\Projects\2011\TC121406 Samsung Solar BEACIS\NHA_Report\MXD_Maps\FINAL - General Records_Review_Map\Wetlands and Other_4.mxd

<p>LEGEND</p> <ul style="list-style-type: none"> Project Area Project Location, 120 m Setback Investigation Area * Transmission Lines TransCanada Natural Gas Pipeline Roads Watercourse (LIO-MNR) Intermittent (CRCA-warm water stream) Permanent (CRCA-warm water stream) Waterbody (LIO-MNR) 	<ul style="list-style-type: none"> * Life Science Site (NHIC, CRCA) Alvar (MNR) Generic Regulations Screening Area (CRCA) Wetlands (MNR) Wetland Unit (LIO-MNR-2011) (Areas Labeled with ID Number for Reference Purposes) Marsh Marsh - PSW (Millhaven Cr.) Swamp Swamp - PSW (Millhaven Cr.) Unknown 	<p>NOTES:</p> <ul style="list-style-type: none"> - Aerial imagery extracted from Bing Maps, ESRI Basemap - Background topographic DRG map extracted from Geogatis.ca, 1:50k NTS - NHIC data searched and extracted in November 2011 - LIO-MNR Wooded area data extracted in January 2011 - LIO-MNR Wetland data extracted in August 2011 - LIO-MNR Watercourse data extracted in November 2010 - All CRCA data provided by the CRCA in August 2011 - Alvar data provided by MNR district office in September 2011 <p style="font-size: 0.7em;"> * Investigation area includes the 120m buffer from the proposed fence line for development sites, overhead and underground collector lines and access roads (Site Plan April 20, 2012) </p>
<p>KINGSTON SOLAR LP</p> <p style="font-size: 1.5em; font-weight: bold;">amc</p>		
<p>SOL-LUCE KINGSTON SOLAR PV ENERGY PROJECT</p>		
<p>Records Review</p> <p>Wetland Areas and Other MNR-CRCA Data Overview Map</p>		
<p>PROJECT N^o: TC121402</p>	<p>FIGURE: 2-1b</p>	
<p>SCALE: 1:53,000</p>	<p>DATE: June 2012</p>	
<p>0 1 2 4 6 8 Kilometres</p>		