

365900

366000

366100

366200

366300

366400

4906600

4906500

4906400

P:\EM\Projects\2011\TC1211406\_Samsung Solar REA\GIS\NHA\_Report\MXD\_Maps\FINAL\_4\ProjectLayout\_7.mxd



Howes Rd.

**LEGEND**

**Layout Features**

- Property Area that is Potentially Eligible for Development
- Development Area Fence Line (Solar Panels)
- Inverter Station
- Collector Line (Overhead)
- Collector Line (Underground)
- Access Road
- Substation Location
- Operations and Maintenance Building
- Laydown Area
- Project Location, 120 m Setback Investigation Area \*

**Other Features**

- TransCanada Natural Gas Pipeline ROW (Approx.)
- Transmission Lines
- Waterbody (LIO-MNR)
- Watercourse/Waterbody (LIO-MNR)
- Intermittent (CRCA-warm water stream)
- Permanent (CRCA-warm water stream)

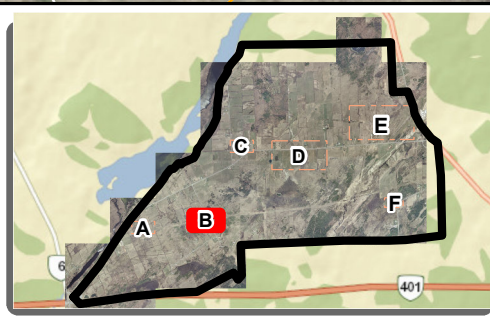

NOTES:  
 - Background topographic DRG map extracted from Geogratis.ca, 1:50k NTS, Natural Resources Canada  
 - Watercourse and Waterbody data extracted from Land Information Ontario, Ministry of Natural Resources, 2011  
 - Watercourse classification provided by Cataraqui Region Conservation Authority (CRCA) watercourse data, 2011  
 \* Investigation area includes the 120m buffer from the proposed fence line for development sites, overhead and underground collector lines and access roads (Site Plan April 20, 2012)

Datum: NAD83  
 Projection: UTM Zone 18N



**KINGSTON SOLAR LP**



**SOL-LUCE KINGSTON SOLAR PV ENERGY PROJECT**

**Project Location**

PROJECT N<sup>o</sup>: TC121402

FIGURE: 1-2b

SCALE: 1:1,500

DATE: June 2012

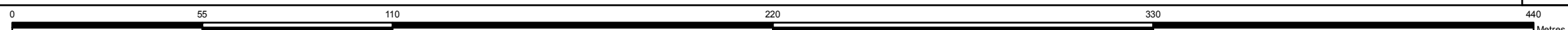







366700

366800

366900

367000

367100

4908200

4908100

P:\EM\Projects\2011\TC1211406\_Samsung Solar REA\GIS\NHA\_Report\MXD\_Maps\FINAL\_4\ProjectLayout\_7.mxd

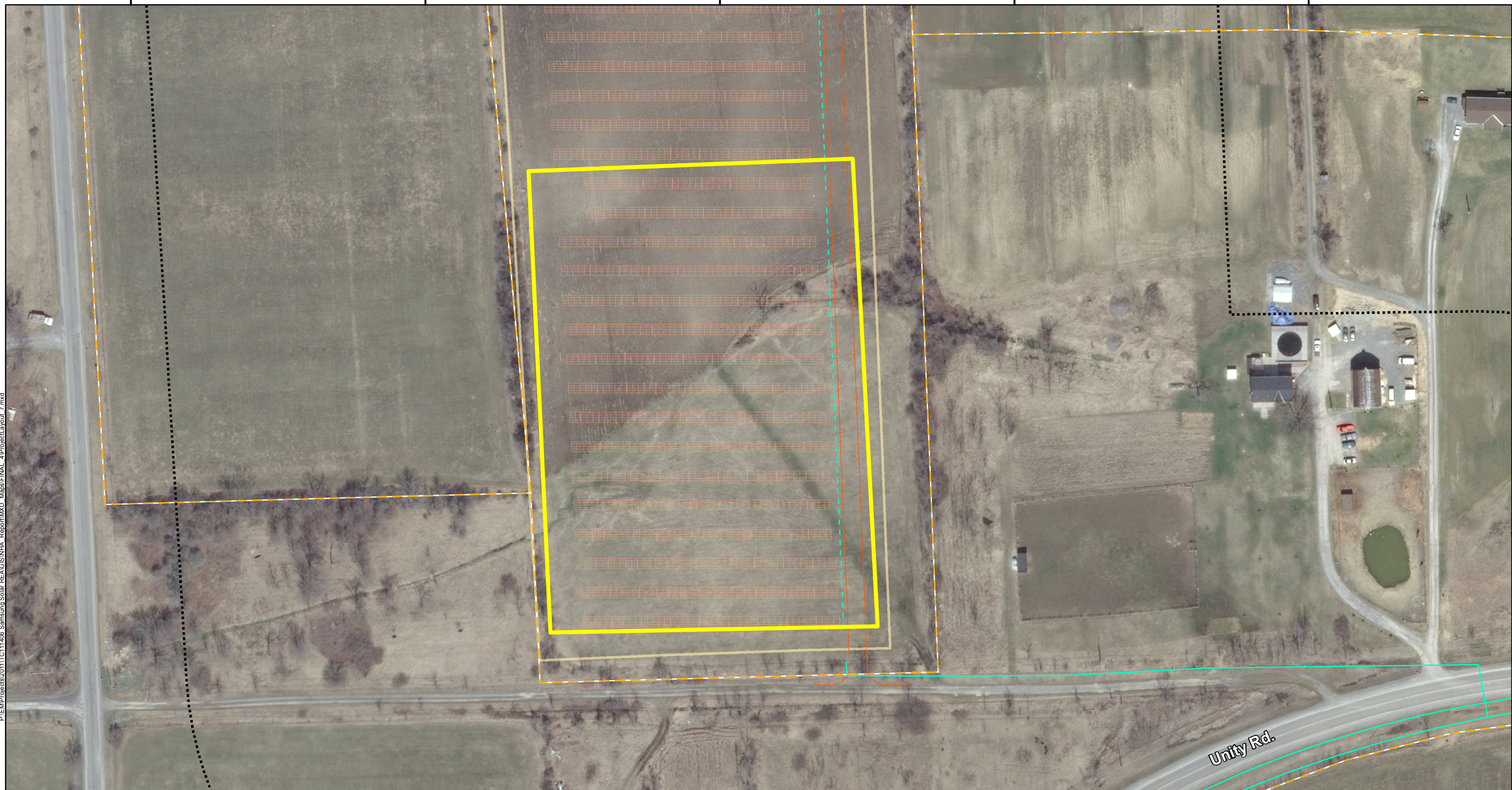

**LEGEND**

**Layout Features**

- Property Area that is Potentially Eligible for Development
- Development Area Fence Line (Solar Panels)
- Inverter Station
- Collector Line (Overhead)
- Collector Line (Underground)
- Access Road

- Substation Location
- Operations and Maintenance Building
- Laydown Area
- Project Location, 120 m Setback Investigation Area \*

**Other Features**

- TransCanada Natural Gas Pipeline ROW (Approx.)
- Transmission Lines
- Waterbody (LIO-MNR)
- Watercourse/Waterbody (LIO-MNR)
- Intermittent (CRCA-warm water stream)
- Permanent (CRCA-warm water stream)

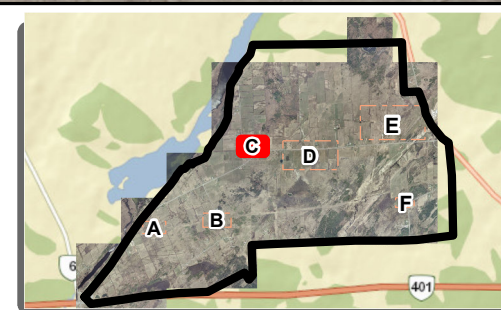

**NOTES:**  
 - Background topographic DRG map extracted from Geogratis.ca, 1:50k NTS, Natural Resources Canada  
 - Watercourse and Waterbody data extracted from Land Information Ontario, Ministry of Natural Resources, 2011  
 - Watercourse classification provided by Cataraqui Region Conservation Authority (CRCA) watercourse data, 2011  
 \* Investigation area includes the 120m buffer from the proposed fence line for development sites, overhead and underground collector lines and access roads (Site Plan April 20, 2012)

Datum: NAD83  
 Projection: UTM Zone 18N



**KINGSTON SOLAR LP**

**SOL-LUCE KINGSTON SOLAR PV ENERGY PROJECT**

**Project Location**

PROJECT N<sup>o</sup>: TC121402

FIGURE: 1-2c

SCALE: 1:1,250

DATE: June 2012

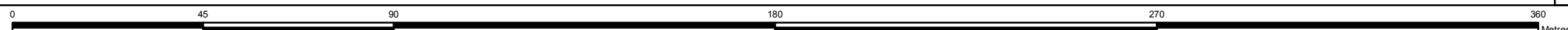







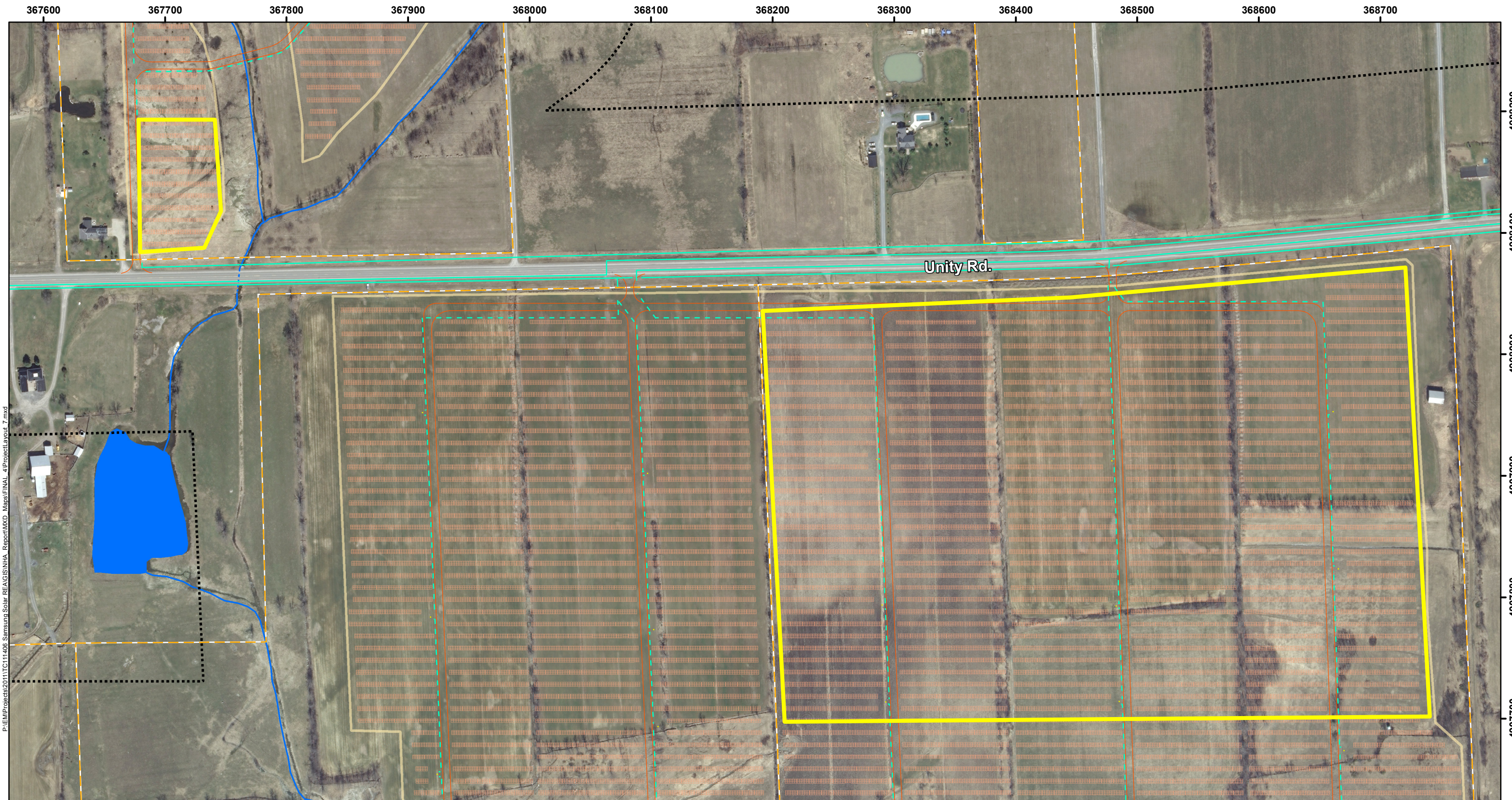

P:\EM\Projects\2011\TC1211408\_Samsung Solar REA\GIS\NHA\_Report\MXD\_Maps\FINAL\_4\ProjectLayout\_7.mxd

**LEGEND**

- |  |  |  |  |
|--|--|--|--|
| <b>Layout Features</b>                                     |  | <b>Other Features</b>                          |  |
| Property Area that is Potentially Eligible for Development | Substation Location                                  | TransCanada Natural Gas Pipeline ROW (Approx.) |  |
| Development Area Fence Line (Solar Panels)                 | Operations and Maintenance Building                  | Transmission Lines                             |  |
| Inverter Station   | Laydown Area   | Waterbody (LIO-MNR)                            |  |
| Collector Line (Overhead)                                  | Project Location, 120 m Setback Investigation Area * | Watercourse/Waterbody (LIO-MNR)                |  |
| Collector Line (Underground)                               |  | Intermittent (CRCA-warm water stream)          |  |
| Access Road  |  | Permanent (CRCA-warm water stream)             |  |

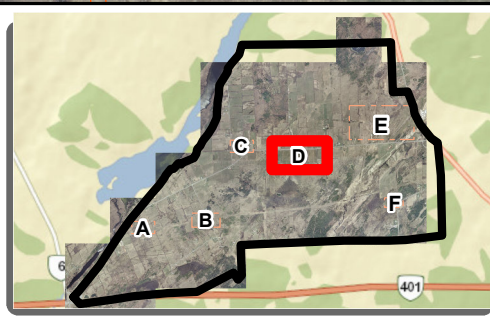

**NOTES:**  
 - Background topographic DRG map extracted from Geogratis.ca, 1:50k NTS, Natural Resources Canada  
 - Watercourse and Waterbody data extracted from Land Information Ontario, Ministry of Natural Resources, 2011  
 - Watercourse classification provided by Cataraqui Region Conservation Authority (CRCA) watercourse data, 2011  
 \* Investigation area includes the 120m buffer from the proposed fence line for development sites, overhead and underground collector lines and access roads (Site Plan April 20, 2012)

Datum: NAD83  
 Projection: UTM Zone 18N



<b>KINGSTON SOLAR LP</b>			
<b>SOL-LUCE KINGSTON SOLAR PV ENERGY PROJECT</b>			
<b>Project Location</b>			
PROJECT N <sup>o</sup> : TC121402	FIGURE: 1-2d		
SCALE: 1:3,000	DATE: June 2012		

