

P:\EM\Projects\2011\TC111406 Samsung Solar REA\GIS\NHA\_Report\MXD\_Maps\FINAL\_4\BB\_Full\_MAP\_F\_7.mxd

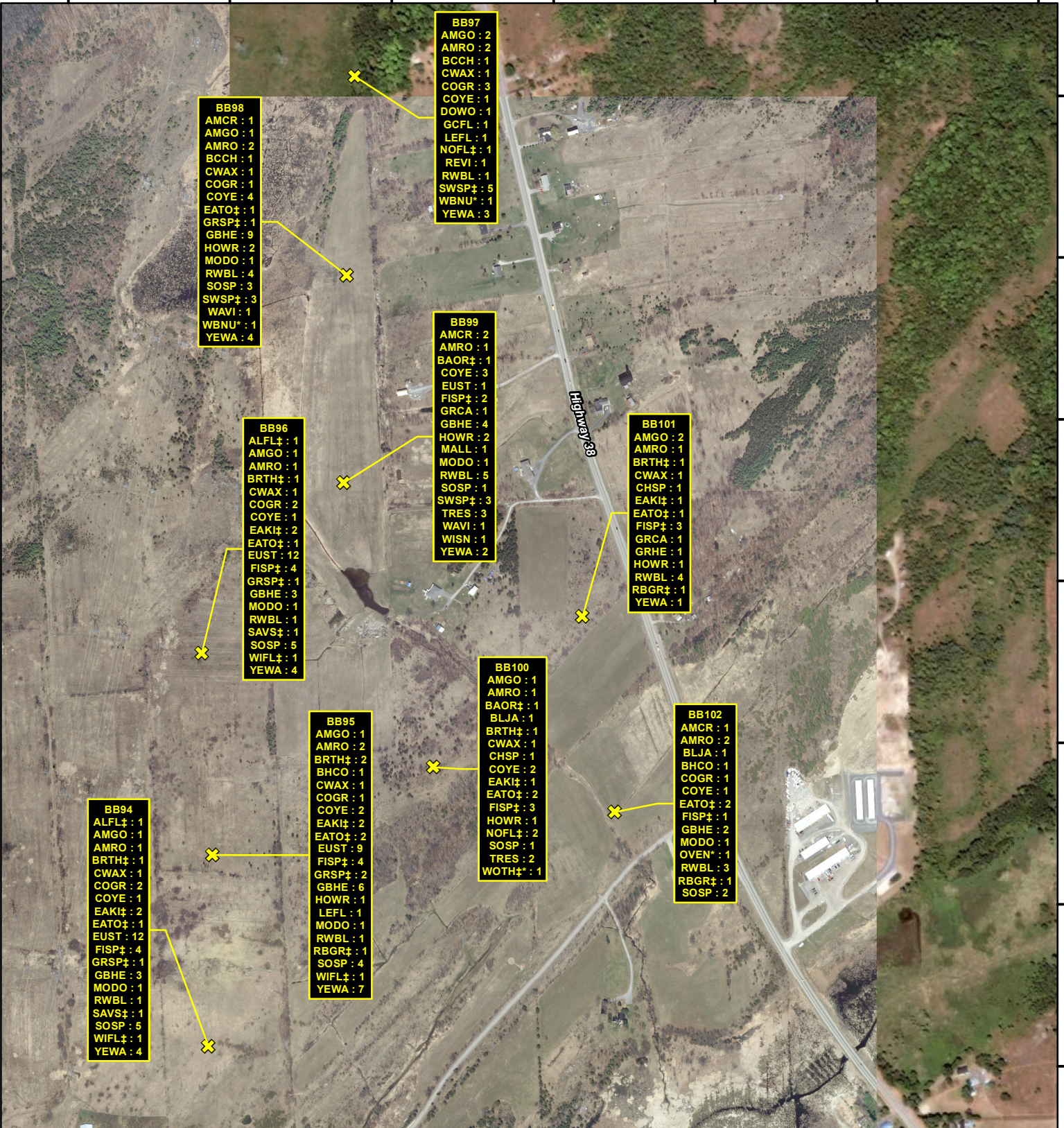

**LEGEND**

**X** Breeding Bird Point Count Station Location

**Label Key:**

**Point Count Station ID**  
**Species Code†** : Observation Count  
**Species Code†** : Observation Count  
**Species Code†** : Observation Count

**Symbol Key:**

† = Conservation Concern (PIF Species)

\* = Area Sensitive Species

**NOTES:**

- Breeding Bird Point Count surveys conducted in June-July 2011
- List of bird species alpha codes can be found in Appendix N

**KINGSTON SOLAR LP**



**SOL-LUCE KINGSTON SOLAR PV ENERGY PROJECT**

**MAP F**  
**Breeding Bird Point Count Stations Summary**

PROJECT N<sup>o</sup>: TC121402

FIGURE: 4-4f

SCALE: 1:8,100

DATE: June 2012

Datum: NAD83  
Projection: UTM Zone 18N

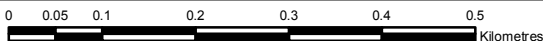





**BB69**  
 AMGO : 5  
 AMRO : 2  
 EAKI‡ : 1  
 EUST : 25  
 FISP‡ : 2  
 RWBL : 5  
 SAVS‡ : 2  
 SOSP : 2  
 TUVU : 1  
 YEWA : 2

**BB70**  
 AMRO : 3  
 BLJA : 2  
 COGR : 10  
 HOWR : 1  
 KILL : 1  
 RWBL : 4  
 RBGR‡ : 1  
 SAVS‡ : 3  
 SOSP : 4  
 YEWA : 2

**BB80**  
 AMCR : 1  
 AMGO : 2  
 BRTH‡ : 1  
 COYE : 2  
 HOWR : 1  
 RWBL : 4  
 SAVS‡ : 3  
 SOSP : 2  
 WAVI : 1  
 YEWA : 1

**BB82**  
 ALFL‡ : 1  
 AMCR : 1  
 AMRO : 2  
 BCCH : 1  
 CHSP : 1  
 COYE : 2  
 EAKI‡ : 1  
 EATO‡ : 1  
 FISP‡ : 3  
 GRSP‡ : 2  
 GBHE : 1  
 INBU : 1  
 NOFL‡ : 2  
 RWBL : 3  
 SAVS‡ : 1  
 SOSP : 4  
 YEWA : 3

**BB83**  
 ALFL‡ : 1  
 AMCR : 1  
 AMGO : 2  
 AMRO : 2  
 CWAX : 3  
 COYE : 3  
 EATO‡ : 2  
 FISP‡ : 3  
 GRSP‡ : 4  
 GRCA : 1  
 GCFL : 1  
 OVEN\* : 1  
 RTHA : 1  
 RWBL : 1  
 SAVS‡ : 2  
 SOSP : 2  
 VESP‡ : 1  
 YEWA : 1

**BB81**  
 ALFL‡ : 1  
 AMCR : 2  
 AMGO : 4  
 AMRO : 2  
 BCCH : 1  
 CWAX : 3  
 COYE : 2  
 EUST : 13  
 FISP‡ : 1  
 GRSP‡ : 2  
 GRCA : 1  
 INBU : 1  
 LEFL : 1  
 RTHA : 1  
 RWBL : 5  
 SAVS‡ : 2  
 SOSP : 3  
 UPSA\* : 1  
 YEWA : 2

**BB84**  
 AMCR : 1  
 AMGO : 2  
 AMRO : 2  
 BAWW\* : 1  
 BLJA : 2  
 CWAX : 1  
 COYE : 2  
 FISP‡ : 2  
 GBHE : 1  
 GCFL : 1  
 NOFL‡ : 1  
 OVEN\* : 2  
 REVI : 1  
 RWBL : 1  
 SOSP : 2

**BB85**  
 AMCR : 4  
 AMGO : 2  
 AMRO : 2  
 BBCU‡ : 1  
 BCCH : 2  
 BLJA : 5  
 COGR : 1  
 COYE : 2  
 EATO‡ : 2  
 GRCA : 1  
 GBHE : 1  
 GCFL : 1  
 OVEN\* : 2  
 REVI : 1  
 RBGR‡ : 1  
 SOSP : 3  
 YEWA : 1

**LEGEND**

Breeding Bird Point Count Station Location  
 Label Key:

Point Count Station ID  
 Species Code‡ : Observation Count  
 Species Code‡ : Observation Count  
 Species Code‡ : Observation Count

**Symbol Key:**

‡ = Conservation Concern (PIF Species)  
 \* = Area Sensitive Species

**NOTES:**

- Breeding Bird Point Count surveys conducted in June-July 2011  
 - List of bird species alpha codes can be found in Appendix N

**KINGSTON SOLAR LP**



**SOL-LUCE KINGSTON SOLAR PV ENERGY PROJECT**

**MAP G**  
**Breeding Bird Point Count Stations Summary**

Datum: NAD83  
 Projection: UTM Zone 18N



PROJECT N<sup>o</sup>: TC121402

FIGURE: 4-4g

SCALE: 1:8,100

DATE: June 2012

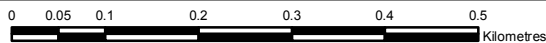



P:\EM\Projects\2011\TC121406 Samsung Solar REA\GIS\NHA\_Report\MXD\_Maps\FINAL\_4\BB\_Full\_Map\_H\_7.mxd



**LEGEND**

Breeding Bird Point Count Station Location

**Label Key:**

Point Count Station ID  
 Species Code‡: Observation Count  
 Species Code‡: Observation Count  
 Species Code‡: Observation Count

**Symbol Key:**

‡ = Conservation Concern (PIF Species)  
 \* = Area Sensitive Species

0 0.05 0.1 0.2 0.3 0.4 0.5  
 Kilometres

**NOTES:**

- Breeding Bird Point Count surveys conducted in June-July 2011
- List of bird species alpha codes can be found in Appendix N

Datum: NAD83  
 Projection: UTM Zone 18N

**KINGSTON SOLAR LP**

**SOL-LUCE KINGSTON SOLAR PV ENERGY PROJECT**

**MAP H**  
**Breeding Bird Point Count Stations Summary**

PROJECT N<sup>o</sup>: TC121402    FIGURE: 4-4h

SCALE: 1:8,100    DATE: June 2012