

Path: P:\EM\Projects\2011\TC121402\Samsung Solar REAGIS\NHA_Report\Map\FINAL_4\Specialized_WildlifeHab_and_Corridors_4.mxd

- LEGEND**
- Project Location, 120 m Setback Investigation Area *
 - TransCanada Natural Gas Pipeline ROW (Approx.)
 - Transmission Lines
 - Waterbody (LIO-MNR)
 - Intermittent (CRCA-warm water stream)
 - Permanent (CRCA-warm water stream)

- Candidate Significant Specialized Wildlife Habitat and Amphibian Movement Corridors (Labelled with ID)**
- IF1 Habitat for Area Sensitive Species (Interior Forest Breeding Birds)
 - MB1 Marsh Breeding Bird Habitat
 - ABW8 Amphibian Breeding Habitat (Wetland)
 - ABF1 Amphibian Breeding Habitat (Woodland)
 - AMC1 Amphibian Movement Corridor
 - OCBB1 Habitat for Area Sensitive Species (Open Country Breeding Birds)
 - RN1 Specialized Woodland Raptor Nesting Habitat

NOTES:

- Watercourse and Waterbody data extracted from Land Information Ontario, Ministry of Natural Resources, 2011
- * Investigation area includes the 120m buffer from the proposed fence line for development sites, overhead and underground collector lines and access roads (Site Plan April 20, 2012)
- For minimum distances between natural features and project components please refer to Table 3-8 and 3-9

KINGSTON SOLAR LP

SOL-LUCE KINGSTON SOLAR PV ENERGY PROJECT

**Natural Features:
Candidate Significant Specialized Wildlife Habitat and Amphibian Movement Corridors**

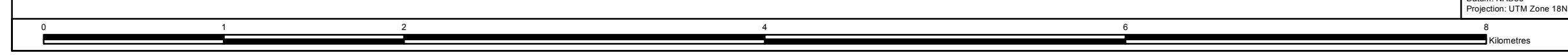

Datum: NAD83
Projection: UTM Zone 18N

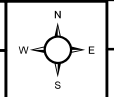

PROJECT N^o: TC121402
SCALE: 1:27,000

FIGURE: 3-6
DATE: June 2012

